McCABE
SALE OF
RS' EQUIPMENT,
DISTILLERY RD.
1943, at 12 Noon.
FROM 10-5 P.M.
CAL STEAM ENGINE, by
am with Pickering Governor,
M PUMPS, by TANGYE and
to 15" diameter; 5 TONS
aus sections; 2 OAK VATS,
gallons, both complete and
flats. 24" x 2", etc.; Plummer
G DOORS, by DAWSON &
AW BENCH, 5' x 2' table,
PATENT ROLLER MILL,
9 Mill Stones, 54" Diameter,
LING MACHINE, SWIVEL
Screwing Machine, 5" bore
MACHINES, "BOWLES"
EY DRESSER, "JUMBO"
d Pumps, Miller's Grinding
50' long by 1½" diameter;
prises a large quantity of
Panels, Glazed Doors, all in
st MAY, 1943,
t 2.30 p.m.,
VE ROAD,
y immediate vicinity. Well-
ndid condition throughout.
n; diningroom and drawing-
nd folding doors; breakfast
Ideal boiler, scullery with
e w.c., heated linen press,
a w.c., coalhouse and side
lly kept, and there are 3
garden. Space for the
ON
re if desired.
round Rent of only £9 per
the Solicitors:
Street, Dublin; or from the
S.
URPHY, ESQ.,
ARY
EGE GREEN,
6th & 27th MAY,
tch day.
for convenience of Sale.)
e Collection of Antique and
any Side Table, Sideboard,
s Hicks; Rare Collection of
interesting items, including
Paul Lamerie; Rare Collec-
wls, etc.; Oriental China of
bes, Bowls, Jars, etc., etc.,
Gold Lacquer Inro, and
on of Paintings of the
Campidoglio, Sassoferrato,
Mulready, Copley Fielding,
Palma, Bassano, Borgiani,
Linnel Bigg, Zuccherelli,
e uncoloured Portfolio of
a Set of Bianconi "Car
rice 2/6 (postage 3d.).
p.m.
h MAY, 1943,
2.30 p.m.,
DUBLIN.
ty. Suitable for private
om, 3 bedrooms, bathroom
T POSSESSION.
subject to a Ground Rent
the Solicitors:
ourt St., Dublin; or from
McCABE
(I.A.A.),
UBLIN.
RTHUR
SED OF
5th MAY
ST., ONE O'CLOCK.
P.A.
REMISES.
with slated roof, well
on Corporation at £151
years. Recommended
r. 56 L. O'Connell St.
RDSTOWN,
NAVAN ROAD.
50' x 160', adjacent to
ay, 6d.). "Belville."
rage, fowl house, etc.
R. Rates for 5 years
& HOUSE.
13s. 8d.
n good situation, with
tenants, producing £3
£34. P.L.V., £46.
6 Bachelor's Walk.
ERY LANE.
SERVE.
and House, 103 Bride
ry Lane, 3-storey, non-
ducing £52 p.a. No
—MONKS & GAYNOR.
T WALL.
SCHOOLS.
ed, containing sitting-
gas; garden, coalhouse.
McVEAGH, Solicitor.
NUE,
d. 'BUS.
Containing 4 apart-
£3. Lease 900 years.
RATION
RTHUR,
D'OLIER ST. M.I.A.A.
S OF
UCTIONS"
NING OF ADVERTISING
ARS HEREUNDER.
0 p.m.,
MORELAND ST.
OF).
RKGATE.
SESSION. Nice situation,
bathrooms, kitchen, etc.;
Auctioneers.
ERENURE.
rge garden front and rear,
n heater), kitchen; electric
en on order.
or, 57 Dame Street.
), DUNDRUM.
bath, kitchen; electric and
oft over, piggeries, man's
Seen on order.
SON, 58 Dame Street.
One or 7 Lots.
TCE., BRAY.
SSION of Nos. 1, 5 & 8.
romenade and sea. Each
electric and gas laid on.
.; No. 6 at £65 per an.,
taxes in each case.
th, and No. 8, £20.
nd after for 150 years at
d in separate lots. Ground
oneers. Keys of vacant
rs, 3 Dawson Street.
L INCLUDE:—
MOUNT,
SSION.
on about 1 Acre.
rs, 46 Fleet Street.
S,
TCE., BRAY.
& CO.,
M.I.A.A., F.A.I.,
DUBLIN.
1815.
Y 21st, at 12 Noon,
REET.
ER CONTENTS WILL BE
AHOGANY FURNITURE,
DININGROOM APPOINT-
MENTS.
oneer & Valuer,
UBLIN.

RADIO
SERVICE & REPAIRS
by Highly Skilled Experts only
MODERATE CHARGES
PIGOTT
AND CO. LTD.
112 GRAFTON ST.,
DUBLIN
CORK SLIGO

A CHEAP GAS PRODUCER
is probably constructed out of wrong materials poorly designed to enable cheapness of production. 'Tis better to buy a BELLAY. Even though it costs a little more, it is guaranteed and designed for efficiency at all costs.
MANUFACTURED AND DISTRIBUTED BY
AUTO SERVICES LTD.,
HARCOURT ST., DUBLIN.
'Phone 52146

CITY EDITION
The Irish Times
PRICE 3D. DUBLIN, MONDAY, MAY 10, 1943 NO. 26,772

Pims ★
Remake Mattresses and Bedding of all descriptions under hygienic conditions. Your old mattress can be collected and returned as good as new in a few days.
Very moderate charges. 'Phone 52251.
Pim Bros., Ltd., George's St., Dublin.

"PYREX"
OVEN-TABLE GLASSWARE.
Whyte's
5TH. GREAT GEORGES ST. DUBLIN.
GLASS & CHINA SPECIALISTS.

50,000 PRISONERS TAKEN

Resistance Ends in North Tunisia

AXIS POSITIONS NEAR CAPE BON SHELLED FROM SEA

AXIS prisoners taken in Tunisia since Friday total "at least 50,000," it was officially announced last night. The Allies have now occupied La Goulette, Carthage, Tebourba and Djedeida, and "mopping-up" in the area around Bizerta has been completed. All organised resistance in the area has ceased.

Remnants of the Axis forces are being driven into the Cape Bon peninsula, with Allied armour in pursuit over the ground and continual attack from the air.

Axis positions near Cape Bon have already been shelled from the sea. A special communiqué from Allied Headquarters said that "powerful" light naval forces have been active in the Sicilian Straits, the Gulf of Tunis and the eastern coast of Cape Bon peninsula, with orders to destroy any Axis craft.

Only a very small number of surface ships had been sighted, it was stated. The communiqué added: "There are no indications at present that the enemy will attempt to embark any large forces."

Three German Commanders and their staffs have been captured.

ACCORDING to last night's Allied communiqué British light naval forces are operating off Cape Bon.

Axis 'Planes "Withdrawn"

The following special Allied communiqué was issued last night:—

"The second U.S. Corps has completed the mopping-up in the area around Bizerta, where all organised resistance has ceased. Three German divisional commanders and their staffs have been captured. The commander and remnants of the 15th Panzer Division surrendered to their old opponents, the British 7th Armoured Division.

"Heavy fighting continues in the area of Hammamlif and in the area north of Zaghouan.

"Since May 7 at least 50,000 prisoners have been captured. No enemy aircraft has been seen over Tunisia, and the German Air Force appears to have withdrawn from the battle."

SHIPS' BOMBARDMENT

Another special Allied communiqué, issued a short time before this, said:

"During the last few nights powerful light naval forces have been active in the Sicilian Straits. In the Gulf of Tunis and off the eastern coast of the Cape Bon peninsula these units have received the order to sink or to fire or to destroy any enemy craft.

"These operations, carried out by vessels of small tonnage, were considerably hampered by bad weather. Only a very small number of enemy surface ships were sighted. Although some of our ships suffered air attack, our losses are negligible. Full reports are not yet to hand.

"In the early morning hours of to-day our light naval forces sank two enemy merchant ships, one of them of medium tonnage.

"The enemy positions at Kelibia, on the eastern coast of the Cape Bon peninsula, were shelled by our naval forces in the course of Saturday night and at daybreak to-day.

"There are no indications at the present moment that the enemy will make any attempts to embark any large forces."

Strong Allied forces of tanks and infantry are attacking all along the line—roughly, in a semi-circle from the Gulf of Hammamet to the Gulf of Tunis. The Axis forces are pulling back this line as they retreat into the temporary sanctuary of the Cape Bon Peninsula. But already the mouth of the peninsula is beginning to close under the Allies' covering drives.

BEACH ATTACKS

Germans are being machine-gunned by 'planes on the beaches as they try to get away in small craft. They have been attacked in the Cape Bon Peninsula and east of Bizerta.

During the advance on Tunis British troops ran across a number of abandoned *Nebelwerfers*—the new German multiple-mortar. With tubes arranged revolver fashion, the mortar is fired electrically, and has a range of several hundred yards.

The German News Agency, summing up the situation in Tunisia last night, said that the Axis forces had succeeded in forming a new front line after suffering considerable losses. The new front, it said, runs in triangular shape from the north-eastern coast south-westwards to the hill area of Jebel Zaghouan, and thence along the positions facing the British Eighth Army to the coast near Enfidaville.

"Advanced hedgehogs are reaching far to the westwards from this triangle of last resistance."—(Reuter and A.P.)

MOST CAPTIVES GERMAN

Reuter's Special Correspondent at Allied Headquarters states:—

Resistance in Northern Tunisia has collapsed. The Allied occupation of La Goulette, Carthage (north-east of Tunis), and Tebourba and Djedeide (due west of the capital) has put out of action the Axis forces caught in that area.

Incapable of further resistance, many of the Axis troops trapped there are burning and burying their equipment.

The vast majority of prisoners coming in are German.

Air Raids On U.S. "Probable"

MAJOR-GENERAL RALPH ROYCE, Commandant, First Air Force Command, broadcasting yesterday in New York, said that the beating the Luftwaffe had taken in North Africa, and Russia made the possibility of an air raid on the United States "so real and so immediate that we've no right to regard it as less than a probability." The Germans could not only use 'planes under their own power, but 'planes from freighters converted into carriers or small float 'planes, with folding wings carried by U-boats."—(Associated Press.)

Air and Sea

BIG RAIDS ON ITALIAN BASES

ALLIED Air Force activity in Tunisia and over the Mediterranean is being maintained at its highest peak.

Reuter's Special Correspondent at Allied Headquarters, cabling last night, said that over one hundred Allied bombers took part in a mass raid on Pantelleria on Saturday. They destroyed aircraft buildings and petrol dumps.

Pantelleria is the Italian island 50 miles east of Cape Bon, and has been used for months by the Axis as a great air base.

This is the first time that such a heavy attack had been launched against it. The main target was an airfield, and the raiders appear to have surprised the defences.

Bombers and their fighter escort met little opposition. Two Axis fighters were shot down.

Five Axis aircraft were destroyed on the ground in the first sweep, buildings crumbling, and a huge fire in a corner of the airfield showed where a petrol dump had been. Lightnings then skimmed the roofs of the hangars. One of their bombs fell in the entrance of a hangar and another in the centre of the administrative buildings, and seven more grounded 'planes were destroyed.

400-'PLANE RAID

Over 400 'planes raided Palermo, the big Sicilian port, in daylight yesterday. All the 'planes and pilots were American. A great amount of damage was done. An hour after the raid was over the reconnaissance 'planes could not see the ground for smoke.

Escorted by light formations of fighters, this great force of bombers dropped five times as many bombs as had ever been dropped before on Palermo.

Porto Empedocle and Marsala, in Sicily, were also raided.

Fighter bombers and light bombers swept the Tunisian coast on Saturday and sank two ships and damaged others.

General von Arnim's disorganised armour and transport and his retreating columns making for the hills of Cape Bon are being consistently attacked from the air. Bombing and strafing are causing traffic blocks along the peninsula's second-rate narrow roads.

During Saturday 17 Axis aircraft were destroyed. Twelve Allied machines are missing.

SEA SWEEPS

Reuter's Special Correspondent with the Mediterranean Fleet states:—The British Navy is putting its full weight on Axis shipping in the Sicilian Narrows. Light naval forces are sweeping these waters, watching for any Axis ships leaving Tunisia.

Weather conditions at present tend to favour the passage of small craft, as the moon is in its early quarter and nights are black as pitch.

It is obvious (the correspondent adds) that if the Axis intended to attempt mass evacuation they would have done it weeks ago. The general opinion now is that they are concentrating on getting their experts away by air and small ships. The quickest route avilable to Axis forces is that towards Marsala (Sicily), which can easily be traversed by fast ships under cover of darkness.—(Reuter.)

"Debt of Dunkirk Paid"

In a message of congratulation to General Eisenhower, Allied Commander in North Africa, King George states:—

"Throughout the six months during which you have been in command of the Allied Forces in North Africa, I have watched with admiration the progress of operations on sea, on land, and in the air.

"Under your leadership, forces diverse in nationality and race have been knit into one united and successful whole. Their task has not been easy, and the resistance of the enemy has been determined and desperate.

"But now, with the capture of Tunis and Bizerta, your campaign is almost concluded, the last enemy forces in Africa are being captured or destroyed, and the debt of Dunkirk repaid.

"On behalf of all my peoples, I express to you, as Supreme Commander of the Allied Forces, and to all ranks under your command, our heartfelt congratulations on your victory."

FRENCH ARMY PLANS

ASSOCIATED PRESS states from Casablanca:—The United States is providing tanks, guns and equipment for a great French Army in North Africa. Before this rearmament is completed a French Army of at least 11 Divisions will be equipped with the latest implements of war, and trained in American combat methods by experts of the United States Fifth Army.

REGD
Yesterday.... To-day... and To-morrow

YESTERDAY... you could procure the shoe of your desires from the MOCCASIN ranges, so various were their form and fashion.
TO-DAY . . . you can secure the same perfection of fit and craftsmanship in the 1943 MOCCASIN "Dual Purpose" styles which have been created for double-duty wear and to give health and happiness to busy feet.
TO-MORROW . . . you can look forward to the time when MOCCASIN shoes will be in free supply again, leading the field in styling, comprehensive as ever in their fashioning and fit.
Take great care of the MOCCASIN Shoes you secure from your local Agents.
Dual Purpose
MOCCASIN SHOES
FOR MEN FOR WOMEN
Made by
PADMORE & BARNES (IRELAND) LTD., KILKENNY.

War Enters "Decisive" Stage

FROM all over the world during the week-end came views and reactions on the Allied success in Tunisia.

United States

"The war is now entering a decisive stage—the stage which will decide not who will win the war, but how long the war will last," the *New York Times* said yesterday.

"The final defeat and annihilation of the last Axis forces in North Africa appears to be so close at hand that popular interest is already running ahead of the event to the next logical step—the invasion of the European continent."

Russia

Marshal Stalin, in a message to Mr. Churchill, stated:—"I congratulate you and the gallant British and American forces on the brilliant victory which has led to the liberation of Bizerta and Tunis from Hitlerite tyranny. I wish you continued success."

All Soviet newspapers feature the North African news and Stalin's message.

Germany

German radio said yesterday:—"By their delay of six months in the African campaign the Allies have lost the war. To-day a successful landing is impossible for them both at the front door and the back door of Europe."

Italy

General Teruzzi, Minister for Italian Africa, in an Empire Day speech in Milan, yesterday, said:—"We have lost nothing. Against the enemy's superiority in material we have given up some ground, but the battle continues. We shall return. Africa belongs to Europe and the Mediterranean is *mare nostrum*."

Signor Gayda said:—"Axis resistance has fulfilled its purpose. It has paved the way for the new phase of the war in the Mediterranean and in Europe."

China

"The capture of Tunis and Bizerta marks the turning point of the war and the beginning of the collapse of the Axis," said General Ho Ying-Ching, Chinese Minister of War and Chief of General Staff, yesterday.—(Reuter and A.P.)

Economy Link with Britain

Speaking at Enniscorthy, yesterday, Mr. Sean Lemass, Minister for Supplies, said that their economy was so closely linked to that of Great Britain that if a financial collapse occurred in Britain it would be almost impossible to prevent it here, but they should, and would, try. The Labour Party had a duty to look beyond the immediate task of getting votes, and should look to the period subsequent to war and produce a long-term policy that would be in the workers' interests.

GERMANS MASS IN RUSSIA

A BIG clash is likely in Russia at any moment now, with the Germans massing large fresh forces at various points along the 2,000-mile front, stretching from the Artic to the Black Sea, says Reuter's Special Corespondent in Moscow. The feeling is that zero hour is not far off for one or other of the sectors.

On the Donetz front the Germans are testing the Soviet defences all the time. The spring mud has dried up and the hot sun in this sector is making the surface of the roads firm enough for large scale operations.

The Red Air Force is keeping up its big raids on key railway points over a wide area from around Novogorod, below Leningrad, to the Ukraine. Next Tuesday will be the anniversary of Marshal Timoshenko's last year offensive, but *Pravda* emphasises that on parts of the front the Red Army may have to take up the defensive.

KUBAN DRIVE

In the Kuban the Red Army has taken more German strongholds and torn a new gap in the German positions in their drive on Novorossisk from the north-east. The Soviet troops have now come up against a second German line of defensive positions, well organised in depth and offering a difficult obstacle. The Germans are using Panzers in the mountain country for attacking the Russians as they fight their way up the valley from Krimskaya. The Soviet troops have taken several more hills and consolidated their newly-won positions during the night. In a battle for one hill, lasting many hours, the Germans were forced back, and left over 1,000 dead on the battlefield.

Vichy Radio said last night that Soviet attacks are reported in the area of Velikie Luki, 75 miles east of the border of Latvia.

Russian attempts to carry out a large-scale landing behind the German front on the coast of the Sea of Azov were reported by the German radio last night.

Restrictions on Alien Visitors

A new Aliens Order made by the Minister for Justice requires aliens resident in Great Britain or Northern Ireland coming to this country to provide themselves with passports or other identity documents bearing visas granted by the Irish High Commissioner in London or by the Department of External Affairs. Heretofore, the *Irish Times* learns, such aliens travelled to Eire on the same conditions as British natives, who were exempted from the terms of the Aliens Order, 1935, and are still exempted under the new order. This exemption was granted in consideration of the reciprocal rights granted to Irish citizens by Great Britain and the other States of the British Commonwealth.

The visa requirement will not apply in the case of aliens who as passengers land at the Shannon Airport solely for the purpose of embarking on outward bound aircraft.

Non-exempted aliens resident in Eire who propose to visit Great Britain or Northern Ireland are advised to apply for re-entry visas to the Department of External Affairs prior to their departure.

The new Order supplements the Emergency Powers (Passenger Traffic Restrictions) Order, 1941, and the other measures of immigration control which have been rendered necessary by the emergency.

Mr. Andrews a Companion of Honour

MR. J. M. ANDREWS, the retiring Prime Minister of Northern Ireland, has been appointed a Companion of Honour. The announcement was made last night from 10 Downing street.

A glowing tribute to the ex-Premier, and Northern Ireland, is paid by Mr. Churchill in a letter to Mr. Andrews, accompanying the announcement. Mr. Churchill states:

"My Dear Mr. Andrews,—I am indeed sorry that the ties, which have been so warmly established between us in our public work, should have to be broken. After your long services to Northern Ireland as Minister of Labour and as Minister of Finance you became Prime Minister in December, 1940.

"That was a dark and dangerous hour. We were alone and had to face single-handed the full fury of the German attack, raining down death and destruction on our cities, and still more deadly seeking to strangle our life by cutting off the entry to our ports of the ships which brought us our food and the weapons we so sorely needed.

ONE CHANNEL

"Only one great channel of entry remained open. That channel remained open because loyal Ulster gave us the full use of the Northern Irish ports and waters, and thus ensured the free working of the Clyde and the Mersey. But for the loyalty of Northern Ireland, and its devotion to what has now become the cause of thirty Governments or nations, we should have been confronted with slavery and death, and the light, which now shines so strongly throughout the world, would have been quenched.

"To you fell the honour of being at the head of the Government of Northern Ireland not only during the supreme crisis, but throughout the two and a half years which have led us steadily forward to safety and final deliverance. I have always found you a faithful and helpful colleague and comrade and a man who had no thought but to do his duty. During your Premiership the bonds of affection between Great Britain and the people of Northern Ireland have been tempered by fire, and are now, I firmly believe, unbreakable.

"You carry with you in your retirement the regard and respect of all who have worked with you, including, in a grateful spirit, yours very sincerely, Winston S. Churchill."

British Withdraw in Burma

The British have withdrawn from Buthidaung, their main forward supply base on the Arakan front, following the new Japanese thrust east of the Mayu River in Burma.

The joint India war communiqué yesterday said they withdrew successfully north-west and west without enemy interference. The Japanese were reported on Saturday to have strengthened their grip, at the cost of substantial casualties, on the Buthidaung-Maungdaw highway, only four miles west of Buthidaung.

British Prisoners Repatriated

The German radio stated yesterday tht under repatriation agreements 2,012 Italian doctors and nurses and 409 wounded Italian soldiers were exchanged on Saturday for 305 British doctors and field ambulance corps men and 91 British soldiers at the Turkish port of Smyrna. Three British and three Italian ships are being used in the repatriation, the radio added.

Question Time Win for Press

Press beat Advertising in the Radio Eireann Question Time competition, which was broadcast from Bundoran last night on the occasion of the annual Press v. Advertising golfing outing. The two finalists were:—Mr. J. W. Kelly, *Independent*, and Mr. Tate, of Arks. A very keen contest ended with Mr. Kelly winning by two marks.

The compère was Mr. R. M. Smyllie, whose singing was a notable feature of the evening.

The U.S. Navy Department announces that its $900,000,000 (£225,000,000) programme for building facilities for ship construction and repair would be more or less completed by midsummer.—(Reuter.)

MR. DE VALERA ON GOOD RELATIONS WITH BRITAIN

MR. DE VALERA, opening the Government Party election campaign at Limerick on Saturday, pointed out the necessity for good relations between Eire and Britain.

All quarrels had been removed with the exception of one outstanding matter, he said, presumably referring to partition; but he believed that statesmanship on both sides would bring about a solution of that matter, too.

"I Don't Want An Election"

Mr. de Valera said:—"I am told from a number of quarters that the people do not want an election. I assure you I don't want an election either.

"This election has come because the legal period is exhausted, and, in our opinion, and in the opinion, I might say, of almost the entire Parliament, it would be damaging to attempt to prolong the life of Parliament.

"The people by the Constitution and by law, are entitled to pass their verdict at least once in five years on the policies that the different parties put before them. Not to give the people that opportunity would be regarded as denying the people their rights, even if the people seemed not to want it."

He sympathised with the feeling of the people who did not want an election, and realised that the attention of the Government, of Parliament, and of the people as a whole, should be directed towards safeguarding the national interests during these critical times. He hoped they could have the election without in any way increasing their danger with their defence forces standing on guard as they have done up to the present.

He hoped also that, however in the big national defence organisation individuals might differ with regard to the policies put before them, as a defence organisation, they would remain as united as they had been up to the present.

DANGER OF GROUPS

He was told that another reason for the dislike of having the present election was that in some quarters there was a fear that Fianna Fail might not have as complete a majority as it had at present. The Government realised that the strength of the national position during the greater part of the period it had been in office had been due to the fact that it had a majority in its own right, and that there was no need to be bargaining with any group in order to get the necessary votes to put a policy through.

There were some people who feared that, instead of having a Government working with a definite national policy, they would have a mixum gatherum Government, composed of members brought into the Cabinet because they could control a certain number of parliamentary votes. The people could insure that that would not happen by voting again in stronger numbers for the party that had been responsible for the Government that had been in office during all the critical period.

"P.R."

If proportional representation got them into the position in which they were going to have Coalition Governments, representative of a number of different groups in the Cabinet, they were going to bring about, in his opinion, the end of democracy here, just as it brought it about with proportional representation in countries on the Continent. If it ever should happen that the people of this country, having a Government which would be composed of groups of various parties with proportional representation in being, then, much as he was in favour of proportional representation, he would suggest to the people that they should end it rather than have that situation.

In order to remedy matters, they were going to the people with the old policy of an independent Ireland living in good relations with its neighbours, playing its part to the extent a small nation could play its part in world affairs. He thanked God that they were as free as any people on the earth, but the full national objective had not yet been accomplished. They had tried to secure national ideals in such a way that they could live on friendly relations with all peoples. They had set out to bring about proper neighbourly relations between themselves and Britain. They knew that that could only be done on the basis of their rights being respected. There was no other basis on which it could be done. All the causes of quarrels between Great Britain and ourselves but one had been removed, he said.

HOPE OF SOLUTION

"I do believe," he added, "that statesmanship, both in this country and in Great Britain, will ultimately bring about a solution of that also." Their quarrels with Britain in the past were not due to their recollections of the things which had happened in the past, but were always due to the injustices which existed at the moment. They would continue in the hope that they would secure a remedy of the one thing which was still left. If that were done, the great fundamental purpose for which the majority of them came into public life would be accomplished.

There was another great national objective which had yet to be achieved, the restoration of the national language. There was not in existence any great popular movement for the restoration of the national language. Without the language they would only be half a nation. The schools by themselves were not sufficient. Referring to economic self-sufficiency, Mr. de Valera said they recognised that the fundamental industry of the country was agriculture. They could not have a large home market in agriculture without building up manufacturing industries. They had not changed in their industrial outlook nor in their outlook of national affairs. They had always taken the part of smallholders and workers, and side by side with that they had worked to improve social conditions.

Mr. Sean T. O'Kelly, Minister for Finance, speaking at Kilkenny, said they had won, under the leadership of Mr. de Valera, independence for twenty-six counties. Fianna Fail had not done it alone, but had put the final touches to the measure of independence won in years gone by, so far as the twenty-six counties were concerned, and, with the help and backing of the people, they would complete the job for the thirty-two counties.

Mr. T. Derrig, Minister for Education, said they had reason to congratulate themselves generally that, in spite of the war situation, no very severe hardship had been suffered by the community so far, but it would be a grave mistake to assume that there would be any lessening of difficulties. In such a grave national crisis there could be no time for controversy on party politics in the usual sense. Unity and discipline, and a steady resolve on the part of the people to maintain neutrality, were the surest guarantee that they should succeed in preserving freedom and safety of the country.

Mr. G. Boland, Minister for Justice, speaking at the Galway Convention, impressed on delegates that the forthcoming election was vital. They had suffered some consequences of the war, but had avoided the worst ones. For that they could thank the wisdom and foresight of the Government, but they did not want to make an issue of that.

Four Drowned off Bangor

FOUR men lost their lives when the pilot boat, Miss Betty, sank off Bangor. They were: W. White (29), pilot, Moat street; H. Aicken (21), deck hand, Bow street; G. Nelson (28), cox., married, with two children, Donaghadee, and W. Anderson (25), engineer, Crosby street, Bangor.

Aicken's was the only body recovered. White and Nelson were both members of the crew of the lifeboat.

Italian Dead On All Fronts

In operations on all fronts up to the end of April the Italian Army lost 46,193 killed and 113,766 wounded, said the German radio, quoting the Italian review, *Le Forze Armate*.—(Reuter.)

High Vegetable Prices

The price of vegetables in Dublin soared to new high levels during the week-end. Prices current on Saturday were:—Scallions, 1½d. each; rhubarb, 1s. 6d. to 2s. a bunch; leeks, 4½d. to 6d. each; small cabbages, 3d. each; small inferior turnips, 3d. each. Queues again waited patiently for long periods outside the greengrocers' shops on Saturday. Only recognised customers got their quarter-stone of potatoes. Others were obliged to buy cabbages or turnips before they were given any potatoes.

G.S.R. Fitters to Resume

The three weeks old strike of over 300 fitters and turners at Inchicore, Broadstone and Bray was settled yesterday. A meeting of the men, held at Inchicore, decided by a majority ballot vote to resume work this morning, pending further negotiations with a view to a permanent settlement of the issues involved, especially those regarding old-time conditions.

Allied Troops Find Scenes of Devastation

REUTER and Associated Press correspondents, describing the entry of Allied troops into Tunis and Bizerta speak of the great damage found.

The city of Tunis itself is practically undamaged by bombs, but the docks at Tunis and at La Goulette are a shambles. All the warehouses by the dockside have been gutted and broken to bits. Jetties and quays stick out brokenly from the water.

Moored alongside them are numerous ships, all beached or sunk by bombing, varying in size from barges to ships of 6,000 tons.

A belt of harbour installations and warehouses three blocks wide and two miles long had been levelled nearly to the ground by bombing.

Most of the wrecks, however, are at La Goulette. Several of the ships were still burning on Saturday morning, and a cloud of smoke was rising over La Goulette.

Near the shore a large Italian ship was aground. Small boats were bringing to the beach load after load of British and American prisoners of war from this ship.

The wrecks of at least 100 German aircraft, with a few Italian 'planes, were found on El Aouina airfield.

BIZERTA DUELS

Bizerta presented a scene of utter devastation and desolation after its final occupation by American infantrymen. Débris from wrecked buildings, telephone wires and trees felled by high explosive littered the streets.

Of the city's normal population of 40,000 only a handful remained, and most of them were still in hiding in their cellars.

The first Americans to enter Bizerta were engineers doing the work of infantry. They fought all day against snipers in the streets and German guns on the hills on the opposite side of the channel leading from Bizerta Lake to the sea.

The Germans were fighting a stubborn holding action here, and further to the south about twenty of their tanks made a desperate stand to hold off the advance of an American tank column moving round the eastern shore of the lake.

The Axis aim was apparently to keep clear the strip of land between the eastern shore of the lake and the sea while they moved about 2,500 soldiers trapped there to Porto Farina for an attempt to evacuate them. Porto Farina is a village 14 miles east of Bizerta.

Anticipating this manœuvre, the village got a terrific pounding by American bombers. Heavy artillery at the same time pounded away from positions on the west side of the lake, drowning the rattle of tommy-guns and machine-guns in the streets.

In mid-afternoon the electric power station supplying Bizerta and all the surrounding area blew up with a tremendous roar and great belchings of flame and smoke. According to the few people still in the city, it was blown up by a delayed action bomb left by the Germans.

Ferryville was virtually undamaged. The main room of the town hall there was crammed with 300 prisoners, some of whom, utterly exhausted, were lying asleep on the marble floor.—(Reuter and A.P.)

OVER THE STICKS

R. McElligott's Little Nell winning the High Jump over poles at the Royal Dublin Society Show.

PROUD STEPS

Joseph Plunkett's Josie (McDonogh & Co.), winner of the 1st prize and cup for horse and light delivery van, at the Royal Dublin Society Show.

Fine Gael Policy Explained

Mr. J. A. Costello, T.D., speaking at Naas yesterday, said that Mr. Cosgrave was asking the electorate to give the Fine Gael Party a clear majority. If he were called upon to form a Government, whether with or without a clear majority, his object would be to secure the most experienced Ministers, and the help, both inside and outside the Dail, of the best brains available in the country. They would work to secure the country's continued political existence as a sovereign State, and get its due share in the economic reconstruction of the post-war period. Fine Gael based its policy on the restoration of the agricultural industry. It would also reduce the cost of administration.

Senator Michael Hayes, speaking at Limerick, said that we had now 85,000 registered unemployed, as against 30,000 in 1931, in spite of the fact that 135,000 people had left for Great Britain between September, 1939, and January, 1943, and in spite of the expansion of the Army and of the Civil Service. The Minister for Supplies had given them a fuel muddle, a tea muddle, a sugar muddle, a petrol muddle, a potato muddle, and a situation in which supplies were plentiful only for the rich on the black market. Nowhere had the Government failed more miserably than in the field of education, and particularly in the revival of Irish.

GOVERNMENT BY THE "BEST BRAINS"

Mr. William Dwyer, speaking at Limerick, urged support for Mr. Cosgrave as he had promised to form a National Government if returned to power. In the past ten years, he said, agriculture had been neglected. Farm labourers had been badly paid and disgracefully housed. Thanks to the economic war, the cattle and pig population had been halved and the poultry and egg industry had practically disappeared. Slum conditions flourished in both town and country. The railways had been brought almost to a standstill. Cheap-jack industries had been started which cost more in tariffs the community so far, but it would be a grave mistake to assume that there would be any lessening of difficulties. In such a grave national crisis there could be no time for controversy on party politics in the usual sense. Unity and discipline, and a steady resolve on the part of the people to maintain neutrality, were the surest guarantee that they should succeed in preserving freedom and safety of the country.

Mr. G. Boland, Minister for Justice, speaking at the Galway Convention, impressed on delegates that the forthcoming election was vital. They had suffered some consequences of the war, but had avoided the worst ones. For that they could thank the wisdom and foresight of the Government, but they did not want to make an issue of that.

Belfast Shooting

As a result of a shooting accident in the Falls road area of Belfast during the week-end, James Campbell (16), Sultan street, is in the Mater Hospital suffering from wounds in the abdomen. The police are investigating the affair, but no details have been disclosed.

Switzer "SUPEREST"
THE CHAIR THAT'S "AT-HOME" IN EVERY ROOM
Not without reason have SWITZER "Superese" Chairs been selling in thousands! Possessing a degree of Comfort, Attractiveness and Durability worthy of Chairs costing double their price, they adapt themselves perfectly to every room in the Home.
All Chairs sent Carriage Forward.

The Chair illustrated on right is an exceptionally popular design—soundly constructed, well sprung and very comfortable. Price 49/6
THE "Superese" Model shown above is designed for those who like a deep, sprung seat, with moderately low back. It has frame of polished Hardwood and is most attractively upholstered. Price 59/6

★ *All Chairs are available in various colourings.*
Self-adjusting seat and back, combined with ample springing, add greatly to the attractions of this well-designed "Superese" Chair. Price 67/6
Built for comfort! . . . you will enjoy perfect relaxation in this roomy tub-shape "Superese" chair that will give years of service. Price 69/6
and for restful nights

The Switzer "DREAM" PILLOW
THE famous "Dream" Pillow is made in 4 full size (19" x 29"), filled finest purified Feather Down and covered in superior quality White Swansdown Drill. Packed in dustproof Cellophane Envelope. Price 14/9
(Pillow Case extra.)
POSTAGE—One pillow 9d., Two 1/1. Larger numbers Carriage Forward.
SWITZER & CO. LTD., GRAFTON ST., DUBLIN

DURING the summer months, your dog needs special care. You see, hot weather aggravates the effect of the food impurities which are continually collecting in your dog's blood-stream. Since a dog's skin is non-porous, he cannot get rid of these impurities by perspiring. Unless *you* purify his blood, he may fall victim to a serious form of listlessness. Regular conditioning with Bob Martin's Condition Powders (one a day) is the only way of protecting your dog from listlessness and other blood disorders. Start now—and his improved health and happy spirits will soon show you what it means to be a 'plus' dog.

You can get Bob Martin's in packets, 6d. and 1/-, from all chemists and corn merchants.

Bob Martin's Condition Powders keep dogs fit

Mother! Give Constipated Child 'California Syrup of Figs'

Children love the pleasant taste of 'California Syrup of Figs' brand laxative, and gladly take it even when bilious, feverish, sick or constipated. No other laxative regulates the tender little bowels so nicely. It sweetens the stomach and stimulates the liver and bowels without cramping or over-acting. Millions of mothers depend upon this gentle, harmless laxative.

Tell your chemist you want 'California Syrup of Figs,' which has full directions for babies and children of all ages. Prices 1/3 and 2/6. Mother, you must say 'CALIFORNIA.'

the most delicious sauce in the world

Nature's perfect Laxative is in short supply

The Laxative as near perfect as can be is

Complaxa THE *Complete* LAXATIVE

Chemists have a plentiful supply price 1/3

Complaxa is soothing and gentle in its effect and not habit forming. Suitable for adults and children. Kiddies love it because of its pleasant orange flavour.

Sole Distributors for Eire: FASSETT & JOHNSON (IRELAND) LTD. Great Strand Street, Dublin.

Eat as a Sweet

BOYS WHO WON'T PLAY GAMES

Usually it is not lack of inclination but lack of energy which keeps the modern boy from taking part in sports. And usually it is a want of the right food which is the cause, resulting in a sluggish system which simply evaporates vigour. To bring vigour back in the morning a healthy boy requires not medicine, but. Process Malted Bran. Its roughage regulates the system naturally without harmful shock or strain. Two tablespoonfuls as a delicious breakfast every morning—that's the recipe for perfect bodily fitness. Process Malted Bran also contains Iron Food, Vitamin B and Calcium. Get a packet from your grocer to-day.

CYCLING

The winner of the Irish Road Club's Cup, Fifty on the Navan road on Saturday was M. Kelly, whose Sh.

... Markets
...ment Loan
...RE GAINS
...AN LOSSES

PUBLIC AMUSEMENTS

GAIETY THEATRE
Dublin Grand Opera Society.
TO-NIGHT AT 7.30;
"FAUST."
Tues. and Friday, "TANNHAUSER." Wed. and Sat. Mat., "DON GIOVANNI." Thurs., "MADAME BUTTERFLY." Sat. Evg., "CARMEN."
DOORS CLOSE 7.30 SHARP.
Booking Open Daily, 10 a.m. to 9 p.m.

OLYMPIA THEATRE
NIGHTLY at 7.30. THURS., 7 p.m.
STANLEY ILLSLEY and LEO McCABE Present "CHARLEY'S AUNT." By Brandon Thomas.
"It Would Make a Cat Laugh."
Cast includes—Wilfrid Brambell, Leo McCabe, Mabel Home, Austin Meldon, Lionel Day, Aiden Grennell.
Booking Daily, 10.30-6, 7.30-9. Tel. 22962.

ABBEY THEATRE
To-night at 7.30.
To-morrow at 7.15 p.m., finishing at 9.15 p.m.
"OLD ROAD."
By Michael J. Molloy. (Third Week).

GATE LONGFORD PRODUCTIONS.
To-day and To-morrow at 7 p.m. Thurs., Fri. and Sat. at 7.30 p.m. "THE MERCHANT OF VENICE." Special prices for schools and colleges.

PEACOCK THEATRE, 7.30 sharp—S.H. Players present "Barrie Week," opening May 10th, Mat. Sat. 2.30: "THE OLD LADY SHOWS HER MEDALS," "ROSALIND" and "PANTALOON." Opening to-day.

QUEENS—Sparkling New Show. EIRE O'REILLY in "HAPPINESS AHEAD No. 3." At 4.15 and 7.30. Screen—VICTOR MATURE in "SEVEN DAYS LEAVE." Showing at 3, 6, and 9.20.

METROPOLE To-day at 2.45, 4.50, 7.0, 9.15. Stirring Adventure! Fiery Romance! in Sabatini's most rousing story. "THE BLACK SWAN" In Glorious Technicolour, with TYRONE POWER, MAUREEN O'HARA, George Sanders and Thomas Mitchell.

GRAFTON Continuous 2—10.30. 2.0, 4.25, 6.55, 9.20. Basil Rathbone, Nigel Bruce, "SHERLOCK HOLMES IN WASHINGTON." Added Attraction: GEORGE FORMBY in "SPARE A COPPER," 3.15, 5.40, 8.5.

THEATRE DE LUXE Rosalind Russel, Janet Blair, Brien Ahearne. "MY SISTER EILEEN."

CORINTHIAN Virginia Gilmore and James Ellison, "THAT OTHER WOMAN." Roy Rogers and Gabby Hayes, "SONS OF THE PIONEERS."

ASTORIA DUN LAOGHAIRE. At 3.50, 6.15, 8.40. SABU in the Technicolour Hit—"JUNGLE BOOK." Rudyard Kipling's Great Spectacle!

GREEN 3.30, 6.20, 9.10—Jas. Stewart, Paulette Goddard: "GOLDEN HOUR." Also Edgar Bergen: "CHARLIE McCARTHY, DETECTIVE."

ROYAL Film at 2.15, 5.45, 9.0. Show at 4.5, 7.35. The Screen's Biggest Revival. CHARLES BOYER, HEDY LAMARR in "ALGIERS." Also the new Royal Production, "THANK YOUR STARS," Jack Cruise, Joe Duffy, Eddie Byrne, Michael O'Dwyer, George Begley. "POT OF GOLD FRIDAY NIGHT."

REGAL ROOMS CINEMA. At 2.20, 4.30, 6.40, 8.50. JOSEPH COTTEN, TERESA WRIGHT in "SHADOW of a DOUBT." Also "THE GAY PARISIENNE."

SAVOY At 2.41, 4.55, 7.9, 9.23. Red Skelton, Ann Sothern, "Rags" Ragland, Ben Blue in "PANAMA HATTIE."

ADELPHI Showing at 2, 4.15, 6.26, 8.39. ALL RECORDS BROKEN. 81,000 HAVE SEEN THIS PICTURE IN TWO WEEKS, AND STILL THEY COME. RONALD COLMAN : GREER GARSON In "RANDOM HARVEST."

ASTOR LAST 4 DAYS!! "BAMBI." At 2.55, 5.5, 7.15, 9.25. Friday Next— "THE MAGNIFICENT AMBERSONS."

CAPITOL To-day at 2 o'c., 4.32, 7.4, 9.26. Claudette Colbert and Ben Lyon in "I COVER THE WATERFRONT." Michael Redgrave in "Climbing High."

CARLTON To-day at 2.30, 4.40, 6.50, 9.0. RECORD-BREAKING LAUGH-RIOT! ABBOTT and COSTELLO in "WHO DONE IT?" Seen by over 50,000 delighted patrons.

PAVILION DUN LAOGHAIRE. At 3.45, 6.15, 8.45. GINGER ROGERS in "THE MAJOR AND THE MINOR." With Ray Milland.

REGENT CINEMA, BLACKROCK. Lew Ayres, Jean Rogers, Lionel Barrymore in "THE DOCTOR AND THE DEBUTANTE." With Ann Ayers, Robert Sterling.

FEIS CEOIL.
TO-DAY.
Metropolitan Hall, Abbey Lecture Hall, Scots' Church Hall.
Morning—Plunket Greene Cup. Boys' Solo. Piano A.
Afternoon—Plunket Greene Cup. Boys' Solo. Duet for Two Pianos. Plainsong. Children's Trios.
Evening—Plunket Greene Cup. Esposito Cup. Solo Sight-singing.
Season Ticket 7/6. Admission—Morning, 1/-; Afternoon and Evening Ticket, 2/-. Refreshment Room, under the direction of the Ladies' Committee.

ROYAL HIBERNIAN ACADEMY OF ARTS.
ANNUAL EXHIBITION
At the NATIONAL COLLEGE OF ART, KILDARE STREET.
Admission 1/-. Season Tickets 5/-.

ROLLER SKATING.
Afternoon, 3 to 5.30; Evening, 8 to 11. Special Children's Matinées every Afternoon, 9d. each. Adults, usual prices. CLASSIC SKATING RINK, DUKE ST.

AMERICAN TEA, St. Patrick's Cathedral School, To-morrow (Tuesday), 11th May, 3-6 p.m. Stalls of Country Produce, Cakes, Sweets, Household Goods. White Elephant. Please come. Bring something. Buy something.

PUBLIC NOTICES

COUNTY BOROUGH OF DUBLIN.
ACQUISITION OF DERELICT SITES ACT, 1940.
ACQUISITION OF LAND (ASSESSMENT OF COMPENSATION) ACT, 1919.
ACQUISITION OF LAND (REFERENCE COMMITTEE) ACT, 1925.

Derelict Sites Vesting Orders in respect of:
(1) 7-9 Saint Michael's Lane.
(2) 1 & 2 Saint Michael's Lane.
(3) 1 Winetavern Street.
(4) 53 & 54 Francis Street.
(5) 15-17 Upper Exchange Street & portion of rere of No. 14.
(6) 94 Francis Street.
(7) 6 & 10 West Essex Street.
(8) 67-69 Marrowbone Lane & 1-3 Neill's Court.
(9) 5, 6, 7 & 8 Back Lane.
(10) 47 Power's Court.
(11) 84-5 Francis Street & 1, 2 & 3 Healy's Court.
(12) 19 & 20 St. Vincent Street & rere 13-19 Tyrone Place.
(13) 2 & 3 Poole Street & 23 Braithwaite Street.
(14) 2 & 3 Verschoyle Place.
(15) 6, 7 & 8 Little Mary Street.
(16) 60 & 61 Power's Court.
(17) 55-6 Powerscourt, 1-12 Repeal Place, 1-4 Hall's Cottages, 1-4 Morgan's Court & 43 Powerscourt.
(18) 3, 3A, 4, 5 & 5A Verschoyle Court.
(19) 11 Werburgh Street.
(20) 12 High Street & 1-5 Schoolhouse Lane, 5 & 6 Burris Court & part of No. 4 Burris Court.
(21) 29 & 30 Jane Place & 1-5 Canning Place.
(22) 42, 43 & 44 Upper Mercer Street & rere 14 York Street.
(23) 49 & 50 Lower Mount Street.
(24) 29/31 Powerscourt.
(25) 4 & 5 Golden Lane & rere 81-83 Bride Street.
(26) 49/52 Power's Court.
(27) 79-83 Francis Street & Healy's Court.
(28) 18-24 Vicar Street & 14 Engine Alley.
(29) 15-19 Poole Street.
(30) 22-28 North Cumberland Street.
(31) 1, 2 & 3 John Street, West.
(32) 63-66 Power's Court & rere 43 Lower Mount Street.

NOTICE IS HEREBY GIVEN that pursuant to the Acquisition of Land (Assessment of Compensation) Act, 1919, as amended, the Reference Committee, upon the application of the Right Honourable the Lord Mayor, Aldermen and Burgesses of Dublin (hereinafter called "the Corporation") have appointed James J. McAuley, Esquire, Official Arbitrator between the Corporation and the Persons interested in the scheduled lands and premises or lands and premises injuriously affected by any works under the above-mentioned Order so far as Compensation for the same has not been made the subject of agreement. Also that copies of the maps and schedules of the said lands and premises have been deposited at the office of the City Manager and Town Clerk, City Hall, Dublin, where they may be inspected by any person interested at all reasonable times. Also that persons interested in any of the said lands and premises are requested to send particulars of their claims before the 31st day of May, 1943, to the Law Agent, Dublin Corporation. The claim MUST set out the amount claimed as compensation, and give full details of how the amount claimed is arrived at. And Further Notice is hereby given that the said James J. McAuley will sit in the City Hall, Dublin, on Wednesday, 16th June, 1943, at 11.15 a.m., to ascertain the amount of compensation demanded by the several Claimants in disputed cases and the amount which the Corporation may be willing to pay, and to hear all parties interested as may appear before him at the time and place aforesaid.
Dated this 1st day of May, 1943.
P. J. HERNON, City Manager and Town Clerk.
IGNATIUS JNO. RICE, Law Agent.
City Hall, Dublin.

MISSIONARY MEETINGS.
MONDAY, MAY 10th
Colonial and Continental Church Society.
3 p.m.—ANNUAL MEETING, H.C.M.S. Hall, 36 Molesworth street. Chairman—Dr. T. O. Graham. Rev. Canon F. Bate (Gen. Sec., London).
4.15 p.m. Tea, 6d.
Irish Church Missions.
7.30 p.m.—PUBLIC MEETING, Townsend street. Chairman—The Dean of Belfast. Mr. T. Murray. Rev. G. Hill.

PUBLIC NOTICE.
ROYAL NATIONAL HOSPITAL FOR CONSUMPTION FOR IRELAND (Newcastle, Co. Wicklow). (128 Beds).
APPOINTMENT OF MATRON.
Applications are invited for the above appointment, vacant 1st September, 1943. Salary £150 per annum—£10—£250 per annum. Uniform provided. Applications, giving full particulars and copies of three recent testimonials, to the Secretary, 13 South Frederick street, Dublin, before the 25th May, 1943, from whom further particulars can be obtained.

CORPORATION OF DUBLIN.
SCRAP FIRE HOSE.
The Corporation of Dublin has for Sale about 4,000 feet of Scrap Fire Hose. Inspection at Central Station, Tara street. Quotations for the whole, or part, to be sent to Finance and General Purposes Section, City Hall, before noon on 27th May, 1943.
P. J. HERNON, City Manager and Town Clerk.
City Hall, 8th May, 1943.

ADELAIDE HOSPITAL (Incorporated), DUBLIN.
The Eighty-fifth Annual General Meeting will be held in the Boardroom of the Hospital on THURSDAY, the 13th MAY, 1943, at 4 p.m. The chair will be taken by the President, Lieut.-Col. The Right Honourable Lord Farnham, D.S.O., B.L. Speaker: H. M. Dockrell, Esq., T.D.

ACADEMY HOUSE, DAWSON STREET. (By kind permission).
TO-MORROW (TUESDAY), at 4 p.m.
ANNUAL MEETING
Of the Irish Society for Protection of Birds. Chairman—Mr. T. H. Mason, M.R.I.A., Vice-President of the Society. Talk (with slides) on Photographing Birds Round Lambay, by Mr. T. G. Ruttledge, A.R.P.S. Friends to bird-life welcome.

ROYAL VICTORIA EYE AND EAR HOSPITAL, ADELAIDE ROAD.
ANNUAL GENERAL MEETING
Of the Corporation of the Hospital Will be held at the Hospital, Adelaide road, on TO-MORROW (TUES.), the 11th MAY, at 5 o'clock p.m.

CHURCH NOTICES.

ST. PATRICK'S CATHEDRAL.
THE GENERAL SYNOD OPENING.
SHORT FESTIVAL SERVICE
This Evening, 8.
Preacher—The BISHOP OF OSSORY. Anthem—Let the Bright Seraphim, Handel, 1743.

BOARDING AND HOTELS.
GUESTS received, country house, near Dundalk; pleasant surroundings; modern conveniences, e.l., etc.; 3 gns. per week; reductn., longer stay. Box E 10712.—Guest House.

LEGAL NOTICES

EIRE.
CIRCUIT COURT OF JUSTICE.
DUBLIN CIRCUIT.
CITY ESTATES, LIMITED, Plaintiffs;
and
WILLIAM EVERON, Defendant.
Pursuant to a Decree of the Circuit Court, dated 11th December, 1942, in the above suit, all persons claiming to be incumbrancers of all that plot of ground being part of the lands of Crumlin, with the house and premises erected thereon and known, or intended to be known, as 295 Crumlin road, situate in the Barony of Uppercross and City of Dublin, are, on or before the first day of June, 1943, to send by post, prepaid, to the County Registrar, Green Street Courthouse, Dublin, their Christian names and surnames, with full particulars of their claims and the nature of the securities held by them, or in default thereof they will be excluded from the benefit of the said Decree. Every person holding any incumbrances is to produce the same before the said County Registrar at his office, Courthouse, Green street, Dublin, on the 3rd day of June, 1943, at 12 noon, being the time appointed for adjudication on the claims, and of which all persons interested are hereby required to take notice.
Dated 30th day of April, 1943.
S. O'CONCUBHAIR, County Registrar.

GOVERNMENT NOTICES.

AN ROINN TALMHAIDHEACHTA.
AGRICULTURAL PRODUCE (EGGS) ACT, 1939.
The Minister for Agriculture has appointed the number 7 as the CODE MARK to be applied to Eggs tested at Wholesalers' premises or examined at Retailers' premises during the period 10th May to 15th May, 1943 (both dates inclusive).
D. TWOMEY, Secretary.
C5090. W.H.Co.

STATIONERY OFFICE, DUBLIN.
TENDERS (returnable 25th May, 1943) are invited for Jobwork Printing Group 35 (Priced Items) in the period 1st June, 1943, to 31st May, 1948. Form of Tender will be furnished on application.
J. B. WHELEHAN, Controller.
8th May, 1943.
C5090. W.H.Co.

ALIENS ORDER, 1943.
THE Minister for Justice has made an Order under the Aliens Act, 1935, entitled the Aliens Order, 1943. The Order is being published and placed on sale.
Department of Justice, Dublin.
C5090. W.H.Co.

SCHOOLS & COLLEGES

PORTORA ROYAL SCHOOL, ENNISKILLEN.
OPEN ENTRANCE SCHOLARSHIP
(Seale Memorial), £100 PER ANNUM.
EXAMINATION TAKES PLACE MAY 27-28.
Three Scholarships for Boys entering from Gloucester House. Numerous bursaries for sons of clergy. Apply HEADMASTER.

STEWART'S HOSPITAL
(STEWART INSTITUTION), PALMERSTOWN, CO. DUBLIN. Estd. 1869.
This Charitable and Non-Sectarian Hospital admits, by Election, Mentally Defective Boys and Girls, who are suitably guaranteed and between the ages of 6 and 16 years. These patients are maintained by the public. Paying cases are also admitted from a minimum fee of £70 per year. The age of admission is at the discretion of the Committee of Management. For particulars apply to: THE SECRETARY.
Phone—Dublin 71427.

YOUNG MAGICIANS

Jackie Hollingsworth, aged ten, showed Irish magicians a few tricks at Jury's Hotel, Dublin, on Saturday night, when the Society of Irish Magicians held their 1943 juvenile contest.

Jackie, who was awarded the Championship Shield, made light of "knotty problems" and generally intrigued his appreciative but bewildered audience. The other competitors who waved their magic wands and puzzled the sightseers by their dexterous hand work were:—A. Le Bas (14), Grosvenor road, Rathgar; Thomas Gilson (15), Lourdes road, Dublin, and Ulick O'Connor (14), a promising ventriloquist, Fairfield Park, Rathgar. Patrick McHugh (16), Union place, Sligo, won the society's essay competition for a paper on "A Twenty Minutes' Programme."

SAFETY CAMPAIGN

The special Children's Safety Campaign, conducted by the Safety First Association last May, has been postponed this year to a later date, and will be restricted to a single week. The object of the postponement is to secure the co-operation of Child Welfare and other organisations. With the approach of summer parents and guardians are asked to give their children special warnings of the dangers of the road.

THE SUN.

	To-day.	To-morrow.
Rises	5.36	5.34
Sets	9. 9	9.11
Lighting-up Time	9.39	9.41

Irish Times

MONDAY, MAY 10, 1943.

Information, Please?

Last Monday this newspaper drew attention to the surprising proposal that a new cattle market and abattoir should be built in the middle of a growing residential district, close to the site of the present market. In that comment we submitted what we regarded as unanswerable arguments against the adoption of a plan which conflicts with every consideration of public convenience, does violence to the most elementary conceptions of city planning, and displays a strange indifference to the interests of those who are most deeply concerned with the sale and export of cattle and other live-stock. For the reasons given, we urged that the Municipal Council should refuse to sanction such an obviously crude and ill-conceived scheme—or, in the alternative, that the whole matter should be referred to the Corporation's Planning Consultants for special consideration and report. Yet, incredible as it may appear, at last Monday night's meeting the Council, without discussion, gave its unanimous approval to the departure. There the matter seemed to rest until the chairman of the Port and Docks Board—a body which seldom courts publicity for its proceedings—described the Corporation's plan as "ridiculous," and found that his protest received vigorous support from two members of the Municipal Council who had failed to register their opposition at the City Hall. Did these gentlemen change their minds in the interval? Why, otherwise, did they not make their protest earlier? Can it be that they, and other members of the Corporation, had deemed the matter unworthy of serious attention—or is it the case that members of the Council have ceased to interest themselves in municipal affairs since so much authority has been transferred to the City Manager and the Department of Local Government? Is it possible that members of the Council had failed to read the report of their own Town Planning Committee, which recorded the emphatic opposition of the Civic Guard authorities to the Blackhorse avenue scheme?

We ask these questions for reasons which travel far beyond the immediate issue of Dublin's cattle market. As convinced believers in the managerial principle of administration, we cannot close our eyes to some of the very real dangers that accompany its operation. If, as we fear, one of its effects has been to foster the citizens' lack of intelligent interest in civic affairs, steps obviously are necessary to establish new and effective contacts between the man in the street and those who originate and execute schemes of public importance. In theory, the duty of City and County Managers is to give effect to the policies and programmes of local representatives, subject only to the overriding authority of the Department of Local Government. In practice, the manager's tendency is to ascertain the Department's views in advance and then to present local representatives with more or less cut and dried policies and plans. Thus the breach between the citizen and his municipal government tends to become wider—with the inevitable result that the great body of citizens ceases to take any intelligent interest in the conduct of civic affairs. Conversely, the manager and his staff come to regard expressions of public interest and opinion as unwarrantable intrusions into the sphere of administration. Can anything that is consistent with managerial efficiency be done to establish new and effective contacts and channels of communication between the citizen and the administrative machine? If not, it is worse than useless to deplore the loss of civic consciousness and pride. Until public representatives and managers conceive it their duty not only to answer questions, but to supply and give full publicity to matters of municipal importance, the prospect is that bureaucratic control will banish what remains of public interest in local affairs. We offer two suggestions. One is that managers shall convene periodical conferences with newspaper representatives—even informal talks at which managers and members of local bodies will have a right to regard some questions as being "off the record." The other suggestion is that resort shall be had to the recognised method of imparting information through the agency of "public relations officers"—thus following the sound example of the Dublin United Transport Company. We commend these suggestions as being complementary, rather than alternative, means by which the citizen may be induced to abandon his present attitude of indifference to municipal matters. We ask that information shall be imparted not merely as something that the citizen is entitled to demand—but as an indispensable safeguard of the democratic principle in the whole domain of local government.

Mechanisation

The mechanised army, with its Grant and Churchill tanks, its Bren gun carriers, its lorries and "jeeps" and motor-cycles, its self-propelling artillery, is a creation only of a few years. One reads with some surprise, therefore, the letter of Major C. P. Smith, in *The Times*, in which a report is quoted of manoeuvres in the year 1887. "The sensation of the performance," it seems, was the appearance "at a steady, not too rapid pace," of Colonel Savile "on a tricycle, followed by his cyclists in column of four divisions, the tall bicycles constituting the first divisions, the small safety bicycles coming next, and the other divisions consisting of tricycles." Here, certainly, is the birth of the mechanised army. To the modern observer the "sensation" caused by the appearance of the gallant colonel at the head of his men on a tricycle would be very different from that felt by *The Times* reporter in 1887. Since the very introduction of the wheel to military transport, since the scythed chariots of Boadicea and the baggage cars of Cæsar, military transport had known no change. As the spear gave way to the bow and the bow to gunpowder, from Zama to Agincourt and Moscow, the horse had remained the unit of transport. Then, in 1887, Colonel Savile rode on his tricycle into a new era. Cyclists saw action for the first time in the South African war, at Zand River and Dornkop, and were used much as despatch-riders—presumably being able by then, as a military manual of 1889 recommended, "to ride with one hand only on the handles and to use either hand indifferently." Presumably, too, the "tall bicycle" had already been replaced by the "safety" for field work; for the "tall bicycle" is none other than the "penny-farthing," that most precarious vehicle of all man's devising. To handle a "penny-farthing" in a large, open space is a difficult task even for an expert equilibrist. To engage with it in military operations—involving riding, perhaps, "with one hand only on the handles"—would be beyond the capacity of the feeble soldier of to-day. At least one of the riders of the "tall bicycles" in that historic display still survives. He would be the fitting person to unveil a monument to the first cycle brigade—a statue, perhaps, of Colonel Savile "on a tricycle."

A Point of Procedure

An interesting point of parliamentary etiquette was raised in the House of Commons not long ago when the question was asked "whether one hon. member was entitled to refer to another hon. member as a hippopotamus." The matter is one that would never have worried some of the members of our own local councils, where one member is entitled to call another anything that enters his mind; but the Mother of Parliaments is traditionally careful of her language, and it is well for members to get the zoological niceties well fixed in their heads before they venture to speak. The names of humbler animals have a well-defined content of opprobrium. The law being "a hass," perhaps one may apply the same name to a legislator. On the other hand, to call him "a pig" almost certainly would be thought bad taste, and would lead to an appeal to the Speaker. There may be a certain admiration in the title "a gay dog"; but no man will endure to be called a cur without fighting. Again, "foxy" may imply a grudging respect for another's shrewdness, but "vixen" is a term of pure condemnation, and certain county councillors have been known to object to the word "shark." Even the elephant has his place in the hierarchy, however unjustly, as the symbol of clumsiness. The hippo., however, is still emotionally undefined. Mr. T. S. Eliot "saw the 'potamus take wing . . . and choiring angels round him sing." Lewis Carroll's gardener, on the other hand, having paid him the compliment of confusing him with a "banker's clerk," then animadverted most unfavourably upon the grossness of his appetite. Of all the writers who have been attracted by the ungainly beast, "Beachcomber" takes the most tolerant view:

I think the hippopotamus
Is really almost one of us.
Even the way he eats his grub
Reminds me of the Savage Club.

By this criterion, at least, it seems that one hon. member is quite entitled to refer to another as a hippopotamus.

THE EARL OF BELMORE arrived in Dublin during the week-end from Castlecoole, Enniskillen.

Lady Ashtown and her daughter, the Hon. Grace Trench, who spent last week in Dublin, have returned to Co. Galway.

Lady Hemphill has arrived in Dublin from Tulira, Co. Galway.

Sir Hugh Roberton has returned to Glasgow from Dublin.

The Bishop of Hereford, who will deliver an address at to-day's Dublin Rotary Club luncheon at the Gresham Hotel, is staying with the Warden of St. Columba's College and Mrs. Sowby.

Señor Eduardo Hunter, Consul for Chile, has left Dublin to spend a few days in London.

Mrs. Lillis, with Mr. and Mrs. Preston, gave a sherry party in Dublin last week.

The engagement is announced between James McCabe, Beechgrove, Cabinteely, and Nora Conroy, Ballinahenny, Clonaslee, Leix.

The marriage arranged between Denis O'Carroll, Upper Mount street, Dublin, and Ursula Glynn, Springfield, Sandycove, will take place early in June.

Dr. Michael A. Moriarty has returned to 30 Fitzwilliam square.

In the event of taxi service not being available, Ashford Castle Hotel, Cong, Station Service offers a fleet of jaunting cars, traps, and also the "Ashford Express," which is a very comfortable covered station coach. Read all about Ashford and Cong in Richard Hayward's new book, "The Corrib Country."

Switzers have just received a delivery of distinctive Crepen Blouses. Perfect fitting, with short sleeves, they can be had in both smart stripe designs and lovely plain colours.

A beautiful collection of wool Afternoon and Dinner Frocks, Jacket Suits, Millinery, Two-piece Ensembles, Tweed Coats, Sable Ties, Boleros, all accessories for smart wear, will be shown at Miss Doran's Salons, Dawson street, this week.

Femina, Ltd., are now displaying a choice selection of new American Floral Frocks and Linen Suits, in delightful colourings, at 9 Wicklow street.

Leaders of Fashion in all Spectacle Wear.—Dixon and Hempenstall, Grafton street.

Weddings—For dependability ring the Shelbourne Motor Co., Ltd. Phone 62743.

Red Checked Tweed Costume, smartly tailored, 9½ gns., at Slyne's, Ltd., 71 Grafton street.

Distinctively different shoe models are now being displayed at Stephens & Bourke. See them to-day.

Lucy Scott.—Exclusive range of very smart Frocks, also Two-pieces, Sports Suits, Coats and Costumes (W.X. speciality).—32 Wicklow St.

Miss Boland, S.R.N., gives Colonic Lavage, "Sluda chair" method; also Alpine Sun Treatment, at 41 Lr. Leeson St. 'Phone 61468.

Elizabeth Nolan's Treasure Box, South King St., for Gifts, Toilet, Decorations, Exquisite Lingerie, Linens, Brasses, China, Jewellery.

Sharkey's, Specialists, Baby Linen, Nursery Accouchement Sets. Price List—2 Nassau Street, Dublin.

T.C.D. NOTES

By Our Correspondent.

THERE will be a meeting of the S.C.M. in the Moderatorship Room on Wednesday afternoon, at 3.30 p.m., at which Archpriest Ristanovitch, of the Serbian Orthodox Church, will give an address on "The religious outlook in the Eastern Orthodox Churches." Archpriest Ristanovitch has travelled widely in America and speaks English fluently. He has already lectured in the Universities of Oxford and Cambridge. Mr. Robin Boyd will be in the chair. On Friday, a dance in aid of the S.C.M. and College Charities will be held at Alexandra College. A bicycle park and changing rooms will be provided for the occasion. The tickets may be obtained from Miss Moira Gall, or Miss Moyra Brennan, 6 T.C.D., from Jack Boundhill, 9 T.C.D., or from Dick Taylor, 38 T.C.D.

"T.C.D."

During Trinity Week there will be a special enlarged copy of "T.C.D." commemorating the 350th anniversary of the starting of lectures in College. Lord Dunsany has contributed a special poem for it, but co-operation from students is also hoped for. This edition is not to take the place of "Trinity Parade," which will be brought out in the usual way. Among the contributors to the first quarto, "Outriders," issued by the Runa Press, is the well-known Trinity undergraduate, Rupert Strong. Mr. Strong is a familiar figure in many cultural circles in Dublin. He has addressed Dublin audiences on Racine and Baudelaire. The Runa Press is a new venture. Its first production will consist of a series of six quartos; one appearing approximately every two months.

MR. JOHN PARKER

A regrettable error occurred in last week's reference to the Fabian Society's meeting to-day, it is, of course, to be addressed by Mr. John Parker. Mr. Parker, who is M.P. for Romford, will speak on "The Future of the Socialist Movement."

The D.U. Players have the honour of opening the Drama Competition at the Father Mathew Festival (Father Mathew Hall, Church street) on Wednesday next. They have chosen "Orpheus," a tragedy by Jean Cocteau, whose "Infernal Machine" proved to be of great interest to Dublin audiences several years ago. "Orpheus," which has not been presented in Dublin before, is a product of the modern French experimental theatre, and is based on the mythological story of Orpheus and Eurydice. Leading parts will be played by Michael Mathews, Kay Miley, Peter Mortished, Phoebe Kirkwood, and Derek Llewellyn-Jones. The production is by Ellinor Mathews and Hanus Drechsler, and the settings specially built by Thompson Hewton. Details are given on the poster displayed at the Front Gate. Players' summer production is scheduled for the first week in June.

Changes have been made in the order of the debates of the Historical Society for this term. On Wednesday next the subject, "That women should be allowed on the floor of the C.H.S.," will be debated. The last debate of the term, which will take place on the 16th of June, having as its subject, "That Revolution is preferable to Evolution," will be for honorary members, and is to celebrate the centenary of the re-admission of the C.H.S. to Trinity, which occurred in 1843.

CRICKET

Only five of last year's cup winning side are left in the Trinity Cricket Team this year. Among those whose loss will be felt are E. A. Carry, W. Jameson, Shrago, and Hill. Naturally the team will at first be experimental, but there are some promising new-comers.

A general meeting of members and intending members of the D.U. Swimming Club is to be held in the D.U.C.A.C. Rooms, No. 5, T.C.D., on Thursday next, at 4 p.m.

STATE OF MODERN WORLD

The state of the modern world, with its problems of unemployment, bad housing, poverty and international insecurity, is a challenge to Christian thought and Christian effort, said the Bishop of Hereford, the Right Rev. Dr. C. Lisle Carr, preaching in Christ Church Cathedral yesterday. "If we would fight the good fight we cannot avoid these issues," he said. "If we would lay hold on eternal life we must seek ourselves to apply its principles and its power to the problems and perplexities of our own time. Not unless these are tackled in the spirit of Christ crucified and risen will the right solution for them be discovered."

R.I. AUTOMOBILE CLUB

At the annual general meeting of the Royal Irish Automobile Club, the President, the Earl of Granard, expressed the hope that other County Councils would follow the example of the Wicklow County Council, which, in deciding to reconstruct the road from near Blessington across the Wicklow Gap to Glendalough, obviously had in mind the possibilities of the future tourist traffic.

WEDDING

McGOLRICK—O'BYRNE — The wedding took place on April 28th, at Haddington Road Church, Dublin, of Michael John McGolrick, Rathdrum, and Mary O'Byrne, M.B., daughter of Mr. and Mrs. William O'Byrne, Wicklow.

The ceremony was performed by the Rev. Father Skehan, Haddington road, with Nuptial Mass and Papal Blessing. The bride, given away by her father, was attended by her sister, Miss Kathleen O'Byrne. Mr. J. T. O'Byrne, B.E., brother, was best man.

LOSS TO IRISH SCHOLARSHIP

The heavy loss to the Commission caused by the deaths of the Rev. Timothy Corcoran, S.J., D.Litt., and Professor Edmund Curtis, D.Litt., was recorded with deep regret at a meeting of the Irish Manuscripts Committee. Father Corcoran's special knowledge of Latin texts, and his numerous published works, assure his name of an honoured place in the records of Irish scholarship, and Professor Curtis's unique knowledge of the sources of late mediæval Irish history, together with his specialised literary contributions, have earned him a foremost place in the ranks of Irish historians.

ON THE WIRELESS

IRISH PROGRAMME

6.0—Irish Radio Orchestra. 6.40—Stock Exchange, Sports Results Official Announcements. 6.45—News. 7.5—"Trath na gCeisteanna" do's na Leanbhaí Scoile á stiúrú ag Mairéad Ní Ghráda. 7.45—Organ Recital, relayed from St. George's Church, Dublin. Organist, George Harrison. 8.5—"Poems of Irish Places." 3: "Lakes and Islands." Austin Clarke. 8.25—Mairin Fenning's Vocal Trio. 8.45—Leabhra Na Fhaillsighthe 's leirmheas ag Gearoid O Murchadha. 9.0—Aileen Doyle's Quartet. 9.30—"Tales by the Rambler." 9.45—"Light Piano Music"—Billy Mayerl (Records). 10.0—Nuacht. 10.10—News in English. 10.30—Purcell: "The Golden Sonata" and "Sonata No. 3 in A Minor."

B.B.C. PROGRAMMES

Times given are Summer Time. Where Double Summer Time is in force add one hour.

HOME SERVICE.

6.0—News. 6.15—Records. 6.30—Exercises. 6.50—Tune for To-day. 6.55—"Lift Up Your Hearts!" 7.0—News. 7.15—The Kitchen Front. 7.20—Monday Morning Medley. 8.0—Quintet. 8.30—"An Artist on the Land." 8.45—Organ. 9.5—Schools. 9.15—Service. 9.30 Music While You Work. 10.0—Schools. 11.30—Orchestra. 12.0—News. 12.30 Sandy Macpherson. 12.50—Schools. 3.0—Music While You Work. 3.30—"Music of the Forest." 3.30—Talk by Gordon Russell. 3.45—Singers. 4.0—News in Welsh. 4.25—Children's Hour. 5.0—News. 5.35—Band. 6.0—"Collector's Corner." 6.10—"Barchester Towers." 6.40—"Great Religions of the World." 7.0—"The Bus that Nobody Loved." 7.30—Jimmy O'Dea in "Irish Half-Hour." 8.0—News. 8.20—"Women's War-time Problems." 8.25—Orchestra. 9.15—"The Death of Byron." 9.45—News in Gaelic. 9.50—Band. 10.15—Organ. 10.40—"And so to Bed." 10.45—Organ. 11.0—News.

ALTERNATIVE SERVICE.

5.30—"Reveille!" 6.0—News. 6.15—Records. 6.30—Rhythm on Records. 7.0—News. 7.15—The Kitchen Front. 7.20—Monday Morning Medley. 8.0—Quintet. 8.30—"Starlight." 8.45—Organ. 9.0—"Home on the Range." 9.30—Music While You Work. 10.0—Jack Payne. 10.40—"Top-o'-the-Bill." 11.10—"Mainly Traditional." 11.30—Break for Music. 12.0—News. 12.15—Orchestra. 1.0—Records. 1.30—Band. 2.0—Music While You Work. 2.30—"Music of the Forest." 3.30—Orchestra. 4.0—"The Cavendish Three." 4.15—"Ack-Ack, Beer-Beer." 5.0—News. 5.30—"Canadian Calendar." 6.0—American Sports. 6.5—"Command Performance." 6.35—Camp Concert. 7.0—Orchestra. 8.0—News. 8.20—Radio Reconnaissance. 8.40—"Easy to Remember." 9.15—Welsh Glee Choir. 9.30—Music While You Work. 10.0—Close down.

FILM NOTES

By Our Cinema Correspondent.

Panama Hattie (Savoy) takes pride of place as being the only major first-run film in town this week. It is a moderately good song and dance show for those who have nothing very important to do. The fun (supplied by Red Skelton, "Rags" Ragland and Ben Blue) is, unfortunately, neither so fast nor so furious as are the Censor's cuts, which have made the last half-hour of this film almost unintelligible. That amiable, over-dressed young lady, Ann Sothern, has not of late been getting the good material she deserves, and she does not seem to work up much enthusiasm for the part she has been given this time—that of a cabaret entertainer in Panama. The picture's best interlude is provided by the Berry Brothers, whose acrobatic dancing is amazingly good.

The ephemeral plot allows itself to drift into vague vapouring about spies, and the film ends with a series of uncompleted sentences which, in their original form, would obviously have trodden upon the corns of our neutrality.

Climbing High (Capitol) is a cheery little British film of some five or six years ago, which is more than good enough to justify its re-issue. Alastair Sim as an out-of-work Communist and Francis L. Sullivan as an escaped lunatic are really funny, while Jessie Matthews (playing the lead opposite the debonair Michael Redgrave) is as charming as we thought she was when the film was new. "Climbing High" is incomparably better than the film it is supposed to be supporting — Ben Lyon, Claudette Colbert and Ernest Torrence in **I Cover the Waterfront**, a ponderous, melodramatic, ten years old essay in the improbable, which was probably re-issued by mistake.

Algiers (Royal) is well worth the money, if only to see Gene Lockhart's fine performance as the informer, who sells Pepe Le Moko to the Algerian police. Charles Boyer does very nicely as the afore-mentioned Pepe, the vein in his forehead throbbing fascinatingly as he loses his temper with all the other characters in turn. Hedy Lamarr sits around smouldering dangerously and exuding her own special brand of passion; if I remember rightly this was her first American picture, and, apart from her sophisticated performance in "Come Live With Me," I cannot recall having seen her to better advantage. The direction is good throughout and occasionally very good.

OTHER CINEMAS

Random Harvest (Adelphi), **Shadow of a Doubt** (Regal), **Who Done It?** (Carlton), **That Other Woman** (Corinthian), **The Black Swan** (Metropole), **Sherlock Holmes in Washington** (Grafton), **Bambi** (Astor), **My Sister Eileen** (De Luxe), **Golden Hour** (Green), **The Major and the Minor** (Pavilion); Thursday, **Two Yanks in Trinidad. Jungle Book** (Astoria), **The Doctor and the Debutante** (Regent); Thursday, **Ellery Queen, Master Detective.**

PROMOTING BOOK READING

An organisation called An Leabhair Cumann (The Book Association of Ireland) has just been established, with offices at 38 Westmoreland street, Dublin, with a view to carrying on in Ireland work similar to that which has been accomplished during the past eighteen years in Great Britain by the National Book Council. The declared objects of this new organisation are the promotion of book-reading and the wider distribution of books of all kinds—in particular, four classes of books, viz.: (a) books in Gaelic; (b) books by Irish writers; (c) books published in Ireland; and (d) books of Irish interest published anywhere.

SALES AT ACADEMY EXHIBITION

Picture-buying at the Royal Hibernian Academy Exhibition, now ending its third week, has been confined, with some exceptions, to the 3 guinea to 10 guinea class of picture, by lesser known artists. Since the list of fourteen pictures—including the seven Haverty Trust purchases—published as having been sold on the opening day, nineteen more have been sold. Officials stated that the number of sales of pictures was about the same as usual, but the attendance, judging by the sales of catalogues, was larger than ever. The exhibition will be open for a further three weeks.

DEATHS.

GALLAGHER—May 9, 1943, at his residence, 39 Borris road, Maryboro', Michael Gallagher, late Sergeant, R.I.C., father of Rev. George M. Gallagher, P.P., Bell, California, U.S.A. R.I.P. Remains will be removed to SS. Peter and Paul's Church at 7 o'clock this (Monday) evening. Requiem Office and High Mass at 11 o'clock to-morrow (Tuesday). Funeral to New Cemetery immediately afterwards. American papers please copy.

O'HARA—May 9, 1943, at her residence, 16 Brighton square, Rathgar, Rebecca, widow of the late James O'Hara. Funeral private. No flowers. "Come, ye blessed of My Father, inherit the Kingdom prepared for you."

SWEETMAN—May 9, 1943, at a private nursing home, Wexford, Margaret Gertrude Sweetman, of Chalceford, Ferns, Co. Wexford, daughter of the late Walter and Mary Sweetman, of Clohamon, and sister of Very Rev. Dom Sweetman, O.S.B. R.I.P. Funeral (private) arriving at Kilrush Church at 11 o'clock (S.T.) to-morrow (Tuesday).

CRUISKEEN LAWN

By Myles na gCopaleen

I SEE where the G.A.A. has been criticising our army on the grounds that this important organisation is simply rotten with soccer, and that the virus of golf has raised in the ranks what else but its ugly head. This is disquieting. I am concerned about the Irish-speaking Battalion. These boys know no English and consequently are not in a position to hearken to the warnings of the G.A.A. because they do not know the language that body uses.

Another thing that should be stopped is the growing of green grass in Dalymount Park. There the soccer crowd overstep themselves. Cynical insults to the Irish nation should be visited (of course) with what but condign punishment. I would fry all those soccer sleeveens in boiling bona-fide porter.

Letter

"Dear Sir—In your article of the 16th April you have a paragraph headed 'What is Education?' You say 'We are told that education is the process of bringing out the latent character and mental powers of full time members of the animal and human species . . . .' I hope you will not consider me impertinent if I point out that, by your not proceeding to give the real meaning of the word education, you leave your readers under the impression that you are not aware of it, and that you were taught, as everyone seems to be taught, that it comes from a Latin word meaning 'to draw out': and that the education of a child means the *drawing-out* from its brain its intellectual and moral qualities and capabilities. This derivation and consequent definition is wrong. There are two words in Latin spelt similarly but pronounced differently, *educo* and *educo*. In the first the 'u' is long, in the other it is short. The first belongs to the 3rd conjugation, *educere*, and the other to the first conjugation, *educare*. The first means 'to draw out': the other means to bring up a child physically and mentally, especially the latter, but including both—to nourish, to rear, to educate. It is from the word *educare* that the word education comes, so you see that it does not mean 'drawing out': it means just the opposite, it means putting in. Putting in to that child's body good and proper food, into its intellect good knowledge, into its moral nature good teaching, training and qualities: in fact, nourishing it and *rearing* it properly in every way; in one word *educating* it. Yours, etc., ADMIRER."

All right, sir, but it's not my fault if I thought education meant drawing out. At the school that I went to the masters spent most of their time drawing out and giving myself and my colleagues boxes on the ear, clatters on the jaw and blows in the face. But our school year after year was first or second in the Intermediate and Leaving Certificates. After doing the Leaving, a lot of our boys proceeded direct to the asylum where they continue to murmur inane urbanities in bad flat Irish.

And Another Thing

Talking of education (or "pulling out"—that craft so dear to dentists and bus-drivers) a friend of mine, cultured person, interested in theosophy, spiritualism and those interesting hen-house supports — poultry-joists—came over here with his family in the year of that historic fissure, the Split. Became frightfully enthusiastic about us Irish, our language, religion, traditions, customs; poor devil came in for some criticism (why he chose to come in I don't know) from his spiritualist friends when he tried to have the kids taught Irish through the medium. The medium got mixed up in the wrong century and taught Middle Irish to the diminutive yogis. The result is that they are now big strapping hulks and not a fáinne between them.

OBITUARY

MR. M. HEALY, K.C.

The death is announced from London of Mr. Maurice Healy, K.C., in the fifty-fifth year of his age. Mr. Healy was a son of the late Mr. Maurice Healy, M.P., a very well known Cork solicitor and a nephew of the late Mr. T. Healy, first Governor-General of the Irish Free State. He was educated at the Christian Brothers' College, Cork; Clongowes Wood College, and University College, Dublin. He contested West Waterford in the Independent Nationalists' interest in 1910, the same year in which he was called to the Irish Bar. In 1911 he was called to the English Bar, but his legal career was interrupted a year later, when he joined the Royal Dublin Fusiliers, in which he served until 1919. In 1931 he took silk, and in 1938 he was elected a Bencher of the Inner Temple. From 1941 until his death he held the position of Recorder of Coventry.

He was one of the most notable connoisseurs of wines in England, being a particular authority on vintage clarets, and published two volumes on the subject: "Claret and the White Wines of Bordeaux" (1934) and "Stay Me With Flagons" (1940). The best known of his publications, however, is "The Old Munster Circuit," published in 1939, in which he displayed gifts as a raconteur that are alleged to equal those of his celebrated uncle. During his later years he was an extremely popular broadcaster.

MR. R. MAHAFFY

The death has occurred at "The Elms," Chislehurst, Kent, of Mr. Robert Pentland Mahaffy, younger son of the late Sir John Pentland Mahaffy, Provost of Trinity College, Dublin. Born in Dublin in 1871, Mr. Mahaffy married, in 1919, the Hon. Evelina Victoria, sister of Viscount Dillon. He was a Foundation Scholar of Marlborough College and King's College, Cambridge. He was called to the Bar in 1901. Joining the Devon Regiment in 1914, he was severely wounded two years later. A year later he joined the Egyptian Army, and was made a Judge of the Blue Nile. In 1919 he was Assistant Legal Adviser to the Rhineland High Commission, and a year after he was major in the Royal Fusiliers. From 1921-26 he was Legal Adviser to the Governor of Malta. His publications include: "The Life of the Emperor, Francis Joseph," "Law Relating to Motor Cars," "The Road Traffic Act" (1930), and "The Statute of Westminster."

MR. J. W. HENDERSON

Mr. J. W. Henderson, M.A., Headmaster, Methodist College, Belfast, died yesterday following an operation. A Scotsman, Mr. Henderson had a brilliant career at Glasgow University, graduating with first-class honours in classics in 1897. After a few years as assistant master, he was appointed Rector of Rothesay Academy, Bute, a position he filled with distinction until 1917, when he succeeded Mr. T. E. Lewis, Headmaster, Methodist College, Belfast.

MR. P. McCAVANA

Mr. Patrick McCavana, Ardnamulla, Antrim, who has died at Malahide at the age of seventy-eight, was a well-known farmer, and had big interests in the flax and cinema trades in Belfast. He was a director of the Grand Hotel, Malahide. He was prominently associated with racing, and was the owner of Ajax. The funeral took place on Saturday, after 10 o'clock Mass, to New Cemetery, Malahide.

LONDON LETTER

59 FLEET STREET, LONDON,
SUNDAY NIGHT.

MR. TOM JOHNSTON, M.P., Secretary of State for Scotland, called attention yesterday to Scottish horticultural enterprise by mentioning that within ten miles of Edinburgh was a market garden which had adopted such new methods that eight crops could be taken from the same soil in the same year. This "French-gardening" enterprise covers eleven acres at Burnside, East Lothian. It provides supplies of new lettuce, carrots, turnips, celery, onions, tomatoes, and even melons at periods when the markets are bare of such produce, and is based on the principle of the "hot bed." A system of hot water pipes evaporates water underneath the "frames" in which the young plants are grown. A system of overhead irrigation is also operated.

Labour Women's Conference

Alderman Mrs. Lestrange Malone, J.P., L.C.C., a well-known Irishwoman in Local Government circles in London, will be chairman of this week's National Conference of Labour Women in London, which opens at Friends House on Wednesday. Mrs. Malone has been a member of the London County Council since 1934, and an Alderman since 1937. She is vice-chairman of the Social Welfare Committee of the L.C.C. and a member of the Education Committee. Since the war she has played a big part in the organisation of the L.C.C. Rest Centre Service for people homeless through air-raids.

The Blade Problem

Many Londoners have now to search the shops for weeks before buying their favourite razor blade, although the Board of Trade states that as many as ever are being manufactured. The *Scientific American* deals with extensive experiments into the science of shaving, and one of the many conclusions reached from the experiments, in which hundreds of men participated, is that the most probable cause of dissatisfaction is faulty facial preparation. The magazine tests reveal that the beard cannot be softened with less than two minutes' vigorous lathering with hot water and soap. Various bodies have been urging the Board of Trade to introduce a utility blade of good quality at a fixed price, but no move has yet been made.

Marketing of Irish Cattle

The Chairman of the Goole Branch of the National Farmers' Union, at a meeting of the Yorkshire Executive, claimed that when a farmer here bought Irish cattle, put them in his yard and fed them, they should be put on equal terms with any other fat beast in the market. This would not cause any injustice to British stock-raisers, he said, who would have the same chance of selling their stock. The Chairman of the Live Stock Committee replied that for years the Union had fought strenuously to gain an advantage over Irish store producers for men in the hilly districts, whose stock was generally raised for sale as stores. If the 5s. a cwt. difference in the price was wiped out he thought the Irishman would get the benefit. On this point a West Riding delegate said there was no possible chance of such a recommendation getting through. The rearing section would seed to that, and he would agree with them.

Pest of the Tsetse

In these days people's minds seem to dwell more and more on the part played by science in furthering the destructive powers of man, and little publicity is accorded to the great advances in the preservation of human life and the development of property. In Africa to-day hundreds of scientific workers are leading lives of isolation and incredible hardship in endeavouring to exterminate the tsetse fly. This aristocrat of the insect world dominates one quarter of the Continent, and carries in its tiny body as much destruction as a bomb. Through its dual rôle, as the carrier of both sleeping sickness in man and the fatal nagana of cattle, it is the deadly enemy of the progress of mankind.

AN IRISHMAN'S DIARY

Irish Overseas

Recent census statistics issued in the United States show that the Irish-born population of America now ranks only as the sixth on the list of foreign-born residents of that country.

Italians head the list with over 1,500,000 immigrants; Germans, Canadians, Russians and Poles occupy the next four places. Then come the Irish-born, who number 678,000, and the English-born (622,000). More than half the Irish residents live in New York and Massachusetts, with New Yorkers leading by two to one.

The State of Pennsylvania has over 65,000 inhabitants who were born in this country.

Dame Sybil Thorndike

Many people who admired Dame Sybil Thorndike's wonderful acting during her recent visit to Dublin will be pleased to hear that she is taking a leading part in the ceremonies at the re-opening of Bristol's Theatre Royal to-morrow.

Dame Sybil will speak a prologue written for the occasion by Herbert Farjeon, and will play in the first production, "She Stoops To Conquer." She has done a great deal of work for the Council for the Encouragement of Music and the Arts, which has taken a lease of the theatre—the oldest in England, dating from 1766.

Incidentally, this Bristol theatre has had two escapes within the past couple of years—one from bombs, and the other from conversion into a warehouse.

Boy beats Ladies

In a bag of seven first prizes at the Sligo Feis Ceoil and the Feis Sligigh, Master John Henry, of Sligo, aged 11, did not stop short even of winning a Ladies' Competition in which, with another boy soprano, he was allowed to compete.

It was the Ladies' Duet competition, and it was the first time that boys had been allowed to compete. Masters Henry and Reynolds boldly faced six pairs of adult women in this competition, and bore off the first prize.

Master Henry, who is a pupil of Miss Jennie Ballantine, of Sligo, had the distinction of winning every singing competition in which he was entered, and also took a third prize in a piano solo.

Among the adjudicators who lavished praise on him were Mr. Jacobson and Mr. Yacamini, who said that his diction was the best they had heard from one so young, and Mr. Eamonn O Gallchobhair, who said that the trio in Irish, of whom he was one, was the outstanding feature of the week.

Silver Shortage

The reports of the shortage of silver in Great Britain, which is to be made good by the borrowing of three million ounces from America, give some indication of the increased use of this metal for industrial purposes.

In pre-war days one rarely thought of silver as a metal used outside the making of jewellery, or possibly in certain surgical operations. To-day, however, because of the shortage of other more vital materials such as copper and tin, silver long-stored in underground vaults is finding its way to the factories.

Parts of electrical equipment are being made of silver, and a percentage is utilised in the making of some classes of solder and brazing materials. Although it is proving a very satisfactory industrial metal, the cost will probably cause a return to copper and tin in post-war years.

QUIDNUNC.

"DON GIOVANNI" AT THE GAIETY

Dublin Grand Opera Society gave a fine presentation of Mozart's "Don Giovanni" at the Gaiety Theatre, Dublin, on Saturday night. Nowhere has Mozart shown his artistic genius so well as in his treatment of Da Ponte's libretto. The presentation was somewhat unusual in that the leading rôle is sung by a baritone; in fact, there are four baritones in principal parts, and the tenor, while having some lovely arias, plays only a minor rôle. Michael O'Higgins played the part with ease of movement and charm of voice. As his servant, Leporello, Sam Mooney gave his finest performance for a long time, and came near stealing the thunder. John Nolan was dignified and impressive as Don Pedro, his work in the statue scenes being particularly good. Richard Mason also showed up well as the peasant, Masetto. Renée Flynn, as Donna Anna, sang with delightful purity of voice and acted well her tragic rôle; Rita Lynch found her happiest part of the season in Zerlina, the country girl. Maria Slowey, the third soprano, presented a sharp contrast in the part of Elvira. There was great passion in her singing, the voice coming through with richness and warmth.

Commandant J. M. Doyle was the conductor.

JOINT RECITAL

Yesterday afternoon at the Gaiety a joint recital was given by Joan Hammond, the visiting soprano, and Charles Lynch. It might have been better patronised, but, doubtless, outside conditions affected the attendance. Joan Hammond, in her first group by Gluck and Bellini, especially in the latter's big aria, "Casta Diva," showed her distinctive flair for opera. In the second group most arresting was her singing of "The Tryst," a very beautiful song by Sibelius. One liked best her last group, in which Frank Bridge's "E'en as a Lovely Flower" was notable for grand legato singing, and the two Hageman songs, "The Donkey" and "At the Well"—it was worth having these on the programme to hear the accompaniments as played by Kitty O'Callaghan—who created a wonderful atmosphere not only in these songs, but in all her work.

Charles Lynch's programme was acceptable in its variety—much of it familiar, but nothing cheap. He opened with the Appassionata of Beethoven—dramatic, yet well held in the Allegro section. The most impressive work of this very gifted pianist was the Busoni arrangement of the Bach Organ Toccata and Fugue in D minor. Of a Liszt group, La Campanella pleased most for its sheer sparkle—a work that shows off to distinction this player's wonderful technique. Some transcriptions later were well received, especially the Rachmaninoff arrangement of Kreisler's Liebesleid, in which there was very fluent playing.

IRISH WILLS

Dr. James Buchanan, M.B., of Killyclogher, Omagh, Tyrone, left £13,910; Mr. James Ross, of Ardmore, Armagh, £4,539; Major Andrew Creery, of Glenbank, Ballycastle, Co. Antrim, £4,663; Mr. Albert Edward Greer, of 38 Osborne Park, Belfast, £20,971; Mr. Patrick McDermott, of 21 Upper Pembroke street, Dublin, £5,028.

ENGLISH CHURCHES' EDUCATION DEMAND

Addressed from Lambeth Palace and signed by the heads of the Anglican and Free Churches, the following letter has been sent to all members of Parliament:—

"In common with all who care for the welfare of the country, we are looking forward eagerly to the new Education Bill. We believe that one of the primary requirements of social justice is an effective move in the direction of full educational opportunity for all. It may be that, in the discussion of the bill in Parliament and elsewhere, we ourselves and other spokesmen of the Churches will be obliged to give special attention to the clauses dealing with specifically religious instruction.

"For that very reason we want now to say that we eagerly desire to see carried into law a truly effective educational reform creating something like equality of educational opportunities for all. We trust that if differences arise between the religious bodies they will be confined to a small area of the bill, and will not be such as to impede the educational advance so urgently needed for the general welfare."

The signatories to the letter are: Dr. Temple, Archbishop of Canterbury; Dr. Garbett, Archbishop of York; Dr. Fisher, Bishop of London; Dr. Williams, Bishop of Durham; Dr. Haigh, Bishop of Winchester; the Rev. R. D. Whitehorn, Moderator of the Free Church Federal Council, and the Revs. M. E. Aubrey, S. M. Berry, W. J. Noble and Dr. J. S. Whale, representing the Baptist Methodist and Congregational Churches.

ACCOUNTANTS MEET

Officers elected at the annual meeting of the Institute of Chartered Accountants held in Dublin were:—President, Mr. J. Bailey, Belfast; Vice-President, Mr. J. Sedgwick; Mr. W. Edmiston Crawford, Secretary and Treasurer; Mr. H. Stevenson, Joint Secretary, Belfast.

Mr. R. R. Crean, Belfast, was admitted to Fellowship, and Messrs. J. C. O'Connor, Cork, and J. F. Stoney, Dublin, were admitted to Associateship in Practice.

The outgoing President, Mr. R. S. Stokes, in his address, announced the retirement of Mr. D. Telford, ex-President, who was a member for 54 years.

The "John Mackie Memorial Prize" was won by Mr. G. P. Stuart, Dublin, and the "Arthur H. Muir Memorial Prize" by Mr. Grace.

CHURCH SERVICES

ST. PATRICK'S CATHEDRAL.—10, Matins. 4, Evensong (men's voices). 8, opening of the General Synod; the Bishop of Ossory.

CHRIST CHURCH CATHEDRAL.—10.45, Matins. 5, Evensong (boys' voices only).

ST. ANN'S CHURCH, Dawson Street.—10, Matins.

HIGH WATER AT DUBLIN.

	To-day.	To-morrow.
Morning	4. 6	5. 0
Evening	4.42	5.41

AT OTHER PORTS.

	Morning.	Evening.
Cork	9.58	10.21
Dundalk	3.51	4.27
Galway	9.54	10. 9
Kinsale	9.41	10. 4
Sligo	10.41	10.54
Waterford	10.55	—

BIRTHS, MARRIAGES AND DEATHS

Announcements in this Column (which in all cases must be authenticated) are charged at the rate of 1/- per line (minimum 3/-).

BIRTHS.

BENSON—May 7, 1943, at Hatch Street Nursing Home, to Margaret and Howard Benson, Templehollow, Killaloe, a daughter.

GENTLES—May 3, 1943, at Miss Overend's Nursing Home, to Vera (*née* Maslin), wife of John H. Gentles, Cambridge Hospital, Aldershot, a son.

HOGAN—April 9, 1943, at Bangor, Co. Down, to Mr. and Mrs. M. C. Hogan, Dublin, a daughter.

LYNCH—April 28, 1943, at St. Clair's Nursing Home, Dun Laoghaire, to Phyllis, wife of Christopher St. George Lynch, a daughter.

MOORHEAD—April 17, 1943, to Philo, wife of Fred Moorhead, LL.B., Newtowngirley, Kells, a daughter.

TOOLE—May 1, 1943, at Elpis Nursing Home, Dublin, to Moira (*née* Smith), wife of Phillip Toole, Gilliamstown House, Rathfeigh, County Meath, a son (Thomas).

WARDELL—May 1, 1943, at Hatch Street Nursing Home, to Marjory, wife of R. Henry Wardell, 46 Woodlawn Park, Churchtown, Co. Dublin, a son.

MARRIAGE.

LITTLE and KERR—April 26, 1943, at Richhill Parish Church, Francis R. W., only son of the late Rev. J. F. Little and Mrs. Little, of Killala, Co. Mayo, to Mary Margaret, younger daughter of the late Rev. John A. Montgomery Kerr and Mrs. Kerr, of Rathlin Island.

DEATHS.

CHAVASSE—May 9, 1943, at his residence, Seafield, Castletownshend, Major Henry Chavasse, formerly of Whitfield, Co. Waterford, in his 80th year. Funeral to-morrow (Tuesday) at 3.30.

CLARKE (Dundalk)—May 8, 1943, Christopher J. Clarke, late Plant Superintendent, G.N.R. (retired). Funeral to-day (Monday) at 2 p.m.

GARRETT—May 8, 1943, at her residence, Fernhurst, Strandtown, Belfast, Constance Mary, wife of Dr. Henry Garrett.

GEE—May 9, 1943, at Kylemore, George's avenue, Blackrock, Mary Maria Gee, widow of the late Francis R. Gee. Funeral, Mount Jerome, to-morrow (Tuesday), 10.45 a.m.

HEALY—May 9, 1943, in London, Maurice Healy, K.C. R.I.P. Mass at 10 o'clock to-morrow (Tuesday), 11th May, at University Church, Stephen's Green.

HOWES—May 8, 1943, Helen Marjorie (Midge), beloved youngest daughter of Major and Mrs. Howes, 16 Grosvenor place, Rathmines. Funeral to Holmpatrick, Skerries, to-day (Monday), 10th, leaving Dublin 1.30 p.m., arriving 3 p.m.

JONES—May 8, 1943, at a Dublin hospital, Edith, beloved wife of Frederick R. Jones, 19 Saint Clements road, Drumcondra. Deeply regretted by husband and family. "Thy will be done."

MAHAFFY—May 7, 1943, at "The Elms," Chislehurst, Kent, after a brief illness, Robert Pentland (B.L., Sch., King's College, Cambridge), younger son of the late Sir John Pentland Mahaffy, Provost of Trinity College, D.D., C.V.O. and D.C.L., aged 72.

MITCHELL—May 8, 1943, at a private nursing home, Bessie, 41 Templemore avenue, Rathgar, widow of John James Mitchell, Manager, Provincial Bank, Kilrush, Co. Clare, daughter of the late Mr. and Mrs. William Brew, Annagh House, Miltown-Malbay. Deeply regretted. Funeral private.

MORRISON—May 9, 1943, at her residence, Crossmolina, Prudence Alice Ost Morrison, widow of S. R. Morrison. Deeply regretted by her devoted children. "At peace with God." Funeral to Parish Church, Crossmolina, to-day (Monday) at 5 o'clock. Interment to-morrow (Tuesday) at 2 o'clock.

MURDOCK—Sunday, May 9, 1943, Annie, widow of Samuel J. Murdock, Baltrasna House, Oldcastle, Co. Meath. Funeral, 1 o'clock (S.T.), to-morrow (Tuesday), 11th May, to Loughcrew.

PERRY—May 7, 1943, at his residence, 32 Lower Mountpleasant avenue, Rathmines, Thomas William, beloved husband of Gladys May Perry. Funeral to-day (Monday), after 9.30 Service at St. Mathias' Church, to Mount Jerome.

ANNOUNCEMENTS received late for this Column will be found on Page 3.

ACKNOWLEDGMENTS.

LENEHAN—The family of the late John Lenehan wish to thank all who sympathised with them on their recent great sorrow. Mass will be offered to-morrow (Tuesday), at 10 o'clock, Aughrim Street Church.

MacNAMARA—The family of the late Mrs. Agnes MacNamara, Angelus, Grange road, Rathfarnham, wish to express their deep gratitude to all those who sent Mass cards and sympathised with them in their recent bereavement.

IN MEMORIAM.

AHERIN — Second Anniversary — In loving memory of Aunt Allie, died May 10th, 1941.—Raby and Irene.

DOWLING—In sad and loving memory of my darling mother, Elizabeth Dowling, late of 51 St. Lawrence road, Clontarf, who entered into Rest, 9th May, 1942. "Thy will be done."—Inserted by her loving daughter, Mabel.

'Phone 62607. NICHOLS Estd. 1814. COMPLETE FUNERAL FURNISHERS, LOMBARD ST. (WESTLAND ROW). Coffins, Horse and Motor Funerals, etc. PRIVATE MORTUARY.

1832 WALLER 1943 DENZILLE ST. (Re-named Fenian St.), MERRION SQUARE. PRIVATE MORTUARY. DAIMLER MOTOR HEARSES & CARS. 'Phone 61275. Wires "Undertaker, Dublin."

Supplies of Nugget are now restricted and every tin must do the work that two formerly did. Use it on alternate days only. Tins at 2½d., 4½d., 8d.

WASTE PAPER wanted
LEDGERS, OFFICE PAPERS, MAGAZINES, CARDBOARD, MIXED PAPERS, RAGS, etc.
Full controlled Prices paid.
CARRIAGE PAID ON LOTS OF ONE CWT. AND OVER
Full particulars of Depots from: M. DUAN & CO. (NORA DUAN) 8 STH. PRINCES ST., DUBLIN Phone 73887.

40,000 EX-ARMY AND R.A.F. BOOTS for Disposal, actually in stock
Traders in a position to purchase quantities of 1,000 Boots upwards and able to obtain Import Licence, should write stating amounts required, with a view to us placing same before the British Board of Trade for permit to export. Boots are similar to those exported to Eire by the Company 12 months ago, and are suitable for repairing or reconditioning.
Price for 1,000 Boots (Singles) or 500 Pairs £50
Wire, Write or Call: IRVING SERVICE DISPOSALS LTD., Savoy Boot Works, Hoop Street, Manchester 7. Telephone: BROughton 1953. Telegrams: "Ubiquitous," Manchester.

MISCELLANEOUS

HERBERT Park—To be Sold, with possession, an attractively designed non-basement House, containing 2 sitting-rooms, 5 bedrooms, bathroom, maid's room, kitchen, with Beeston boiler and gas cooker; electric light.—James H. North & Co., Agents, 110 Grafton Street.

JOHN C. PARKES and Sons, Ltd., Coombe, Dublin. Sankey's Pyruma Fire Cement. Also Sankey's Tiluma Tile Cement. Sole Wholesale Distributors.

£5,000 AVAILABLE for immediate Investment in well-secured Fee-Simple Ground Rents. Replies, Browne and Dowse, 2 Dawson Street, Agents.

CLONSILLA.
FOR Sale, detached, non-basement Family Residence, with good stabling.—Hamilton and Hamilton.

BROOKS, THOMAS AND CO. LTD., DUBLIN. BATHS. BASINS. SHOWER FITTINGS. TOWEL RAILS. SPLASHBACKS.

A SPORTS Coat and Slacks from Seale's will save a good suit—and look just as smart. Get yours to-day at 27 Westmoreland street, Dublin.

ELECTRIC LIGHT BULBS: Solus Teo. and British makes. RADIOS, ELECTRIC RADIATORS and IRONS.
THOS. DOCKRELL, Sons & Co., Ltd., Dublin.

OMEGA and LONGINES WATCHES. JOHN MORTON, LTD., Nassau Street, Dublin.

PRESERVE and PROTECT EGGS with EGGO REGD. When sending eggs by post, treat them first with EGGO it keeps them fresh and protects contents if shells are cracked in transit. 1'6 PER JAR. FROM CHEMISTS·GROCERS·HARDWARE DEALERS
For Gt. Britain & Northern Ireland, obtainable from Ronuk Ltd., Portslade, Sussex.

Longines THE WORLD'S MOST HONOURED WATCH

HOUSE PURCHASE LOANS FROM IRISH CIVIL SERVICE PERMANENT BUILDING SOCIETY
Established over 75 years. Repayments 5 to 20 Years. NO WAITING LIST.
Prospectus from H. G. RYDER, Secretary, 25 Westmoreland St., Dublin.

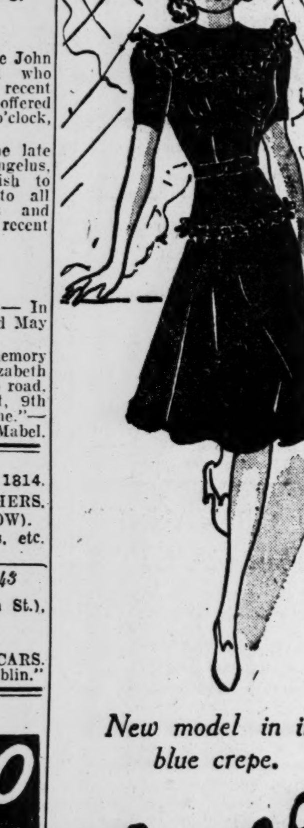
New model in iris blue crepe.
Slyne & Co. 71 Grafton St., Dublin

The ideal home medicine
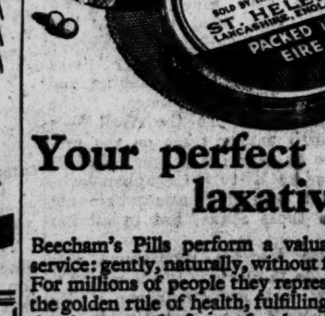

Your perfect laxative
Beecham's Pills perform a valuable service: gently, naturally, without fail. For millions of people they represent the golden rule of health, fulfilling all that is required of a perfect laxative. Get some Beecham's Pills today.
Purely vegetable Beecham's Pills 1/1½ & 2/3 per box. Also in PENNYWORTHS
WORTH A GUINEA A BOX

BRANCH OFFICE, CORK.

ADVERTISEMENTS for insertion in the "Irish Times" may be handed in to our Branch Office, 15 Cook street, Cork, each day up to 11.30 a.m., except Wednesday, when the latest hour for receiving notices is 10.30 a.m.

AUCTIONS

BANGOR, CO. DOWN.
ESTATE OF MRS. ANNIE PRIESTLEY ADAIR, DECEASED.

SALE BY PUBLIC AUCTION OF THE REGENT PALACE HOTEL,

QUEEN'S PARADE,
WEDNESDAY, MAY 19th, AT FOUR O'CLOCK.

I HAVE received instructions from the Executors of the above Estate to SELL BY PUBLIC AUCTION, at my MART, 51 MAIN STREET, BANGOR, on the above date, that modern and extensive Hotel Building known as the REGENT PALACE HOTEL, situate on the finest and most central site on the Bangor sea front.

DESCRIPTION: The Premises are four-storey high and occupy a large frontage. In addition to the main Hotel Entrance there is a separate wall-tiled Corridor Entrance to the Ballroom at the rear. The main Entrance Lounge connects with a marble Staircase to the Drawingroom and Bedrooms upstairs. A Dispensing Servery is attached to the Lounge. Two Lock-up Shops are included in the frontage. The entire main building is of comparatively recent erection, and is modernly equipped throughout.

ACCOMMODATION includes combined Diningroom Lounge, approximately 48 feet long; Café Diningroom, Drawingroom, 90 Bedrooms, fitted with hot and cold water basins; spacious Ballroom with maple floor, capable of accommodating 600 persons; Orchestra niche and Cloakroom accommodation annexed; extensive Public and Private Lavatory accommodation; large Hotel Kitchen, equipped with Hotel Gas Cooker, Coke Range, Hot Plates, Steam Oven, etc.; separate Ballroom Kitchen, fitted with cooking equipment; extensive Basement and Cellar space.

SPECIAL FEATURES: The Hotel Licence has been preserved, and the Premises have been successfully run as a progressive Tourist and Private Hotel business. Upwards of 200 guests have been accommodated in the Hotel. A modern hot water system is installed, and electric plugs are installed in the main bedrooms.

TITLE: The entire Property is held under two separate leases for the average term of 900 years at the total Yearly Rental of £31-6-0. The total Rateable Valuation is £389. The Premises are being sold subject to existing occupation, details of which may be had from the undernoted.

GENERAL: Attention is drawn to the immense post-war possibilities of this highly attractive Hotel, situate on Bangor's sea front and overlooking Bangor Bay. The summer population of Bangor is estimated to be 50,000, and it should be noted that the census returns for the year 1926 showed an increase of over 70% in the normal population.

Solicitor having Carriage of Sale: ERIC MORROW, 45 Chichester Street, Belfast from whom further particulars as to Title may be obtained.

APPOINTMENTS TO VIEW may be arranged with the Auctioneer.

THOMAS BAILIE, AUCTIONEER AND ESTATE AGENT,
'PHONE—Bangor 901. 51 MAIN STREET, BANGOR, CO. DOWN.

SALE TO-DAY, 11.30 SHARP.
14 ANGLESEA ROAD, BALLSBRIDGE.
FURNITURE, PIANOFORTE, RADIO, SILVER PLATE, VIOLIN, etc.
Admission to Sale, one shilling.
JAMES H. NORTH & CO., AUCTIONEERS, 110 GRAFTON STREET

Great Care is taken that Advertisements published in this Paper appear correctly, but no liability is taken for any ERROR in or Omission of any Advertisement. The Proprietors Reserve the Right to Omit or Alter any Advertisement, no matter where or by whom accepted.

LOST AND FOUND.

LOST, 10 single One Pound Notes, between 1 and 2 o'clock in Grafton st. on Friday, May 7th. Finder will be rewarded if brought to Louis Wine, Ltd., 31-32 Grafton street.

NOTICE.

Unless otherwise stated, all vacancies advertised hereunder are for employment in Ireland (exclusive of the Six Counties of Northern Ireland).

SITUATIONS VACANT.

CARDER WANTED.
KILKENNY WOOLLEN MILLS, KILKENNY.

THE IRISH UNION OF DISTRIBUTIVE WORKERS AND CLERKS Require the services of an AREA ORGANISER for the Southern District, headquarters Waterford.
Applicants, who must be members of the Union should apply, in writing, not later than FRIDAY, 14th MAY, to the General Secretary, Cavendish House, Dublin.

APPRENTICE—Vacancy open for well educated, Protestant Youth, leaving School, in Retail Drapery Establishment; live indoor. Apply (send copies refs.) Box Z 10716, Apprentice.

CIVIL Engineering Contractors Require experienced Timekeeper. Reply, giving age, experience, salary required, copies testimonials. Box B 1545.

CATERING Manager or Manageress, for new Dance Club; pref. to one who can be shareholder. Box B 1560.

CAREERS AS ACCOUNTANTS. Auditors, Company Secretaries, Costs and Works Accountants, Office Managers and Cashiers are within the reach of every ambitious office-worker who has the initiative to train with the School of Accountancy. Specialised postal training in Accountancy, Secretaryship, Shipping, Matriculation and B.Com. Degree. Send for free 180 p. Guide to Careers. The School of Accountancy, 31 Regent House, Glasgow, C.2. X

DUBLIN Garage, mostly heavy vehicle repair work, Requires Foreman Manager; give full partics., stating wages, exp.; knowledge of producer plants preferred. Box Z 10713, Manager.

GROCERY Assist. Wtd., holidays, June to Sept.; state age, religion, salary exptd.; refs. reqd. Box Z 10722, Assist.

INVISIBLE Menders or Semi-Invisible Menders for repairing garments, also Ladder Menders for silk stockings, Reqd. to work in branch shortly opening in Dublin; good wages and prospects; interview arranged in Dublin. Write Invisible Repairing Depot, 46 Upper Arthur street, Belfast.

NURSE Companion Reqd., invalid lady; maid kept; no night work or lifting; good salary to suitable applicant; must be willing travel; state age, training, refs. Box Z 10758, Companion.

SMART Shorthand Typist Reqd., small city office; essential qualifications: good grammar intelligence, trustworthiness, memory detail and after period, able work without supervision; knowledge paper trade preferred, not essential. Fullest particulars, Box B 1523.

TRUMPET for Modern Provincial Variety Theatre in delightful English town. Salary, £8. Extras for matinees, broadcasts, concerts, etc. This Theatre plays many shows once nightly, with two mats., making theatre salary, £10 13s. 4d. Week's holiday, with pay, each year. Highest credentials needed for this first-class job. All fares paid. All letters answered.—Harry M. Pell, Musical Director, Hippodrome, Dudley, Worcestershire.

WTD. for Westenra Arms Hotel, Monaghan, Assistant Manageress; must have excellent refs. and able to take charge if necessary; state exper. and salary reqd.

WTD. for Veterinary Establishment in City, nice type of Girl, fond of animals, to train as trimmer, canine nurse and surgery help. Box B 1543.

WTD., Shorthand Typists for Dublin office; must be well educated and competent; applicants should give age, experience, speed and educational qualifications; commencing salary 35/- weekly. Box Z 10741, Typists.

WTD., Man, help garden and house, milk; indoor; state wages and refs. Box Z 10761, Man.

WTD., expd. Lady Assistant for Millinery, Mantles and Underclothing Depts. (Protestant). Apply, stating full particulars (indoor) to Box Z 10771, Assistant.

WAITRESS, exper. Apply, with full partics., age, wages & copies of refs., to Mrs. Waters, Moore's Hotel, Kilkee.

EMPLOYMENT WANTED.

EXPER. young Footman, capable of Butlership; highest refs. Box Z 10773, Footman.

GARDENER seeks constant employment, single; vegetables, fruit, flowers, under glass tomatoes; good ref.; Protestant. Box Z 10757, Gardener.

GARDENER, head working, thoroughly expd. inside and out, wishes change; highest recommendations from large establishments; Protestant, 45 yrs., married; disengaged when suited. Box Z 10759, Gardener.

GENTLEMAN (R.C.) would go as Companion Help to gentleman in country; consideration moderate. Box B 1570.

HSEKEEPER seeks post to gentleman; excellent long refs. Box A 1915.

LADY (23), Hotel, Bar, Genl. Assistant, dis.—Matron, Irish Times Employment Registry.

LADY Gardener, expd., wishes daily jobs; 1/- per hour; South side. Box B 1175.

LADY Telephone Operator desires change; efficient, courteous, and of good appearance. Box B 1569.

MARRIED Man wishes vacancy; understands hunters, motors, tractors and gardening. Box Z 10776, Man.

REFINED lady seeks post, Hotel Assistant or Companion Help. Box 1364, Irish Times Branch Office, Cork.

SETTLED Person, qualified attend invalid lady, housekeep, help, any position trust; excellent genuine refs. Box B 1500.

TWO Girls seek temporary work from 23rd May. Box A 1919.

TYPEWRITING accurately and speedily executed; reasonable terms; Dun Laoghaire area. 163, Irish Times Branch Office, Dun Laoghaire.

YOUNG Married Man wants situation as Dairy Man, or would go as Working Steward; 1st class papers. Please apply to Robert Gilbert, Oatlands, Castleknock, Co. Dublin.

YOUNG Girl, 5 yrs.' exper. as Waitress in good class hotels, wishes post as same; hgly. recomd. Box Z 10770, Waitress.

YOUNG Girl seeks position as Waitress; good knowledge of waiting at table.—R O 464, Irish Times Branch Office, Rathmines.

LEGAL.

ASSISTANT Solicitor Wtd., Dublin; with some years' exp. after admission. Apply Box B 1178.

LAW Books for Sale, Halsbury's Laws of England, 1907-17 ed., 32 Vols., with Supplement, as new. What offers? Box Z 10768, Books.

EDUCATION, TUITIONS, ETC.

ALL Professional and University Preliminaries. Oral and Correspondence.—McGuire's College, Gardiner's Row.

EXPD. Nursery Governess or Mother's Help, R.C., needlewoman, knitter, musical, seeks post; interview Dublin; refs. Box B 1186.

FRENCH Lessons Conversations and Grinds.—Mlle. Giudicelli, 18 Stephen's Green (Second Floor). X

GUINNESS Messengers — First, Second, Third, Fourth places secured. Enrol immediately. Shorthand, Typewriting, Bookkeeping. Success guaranteed. Morning, Afternoon, Night Classes.—Emerson's College, 30 Lower Abbey street.

YOUNG Lady, trained Kindergarten Teacher, would like to obtain backward pupils; Dun Laoghaire, Sandycove district. Box 366, Dixon, Dun Laoghaire.

GOVERNESSES & TUTORS WANTED.

FRENCH or Swiss Nursery Governess 1 child, 4½; country, close city; good salary & outings. Box Z 10758, Governess.

NURSERY Governess, Protestant, English education essential, preferably Froebel or nursery school training; 1 child, 4½; good salary, liberal free time; country house, close city. Box Z 10756, Governess.

WTD. immediately, Substitute for C.I. Principal in Co. Wexford; girl or boy with leaving certificate considered. Apply Box Z 10702, Substitute.

MONEY, PARTNERSHIPS.

ADVANCES Made Daily—£20 0s. 0d. and Upwards.—Richmond Trust, Ltd., 59 Sth. Richmond st., Dublin. 'Phone 52677.

CASH Advances, £25 to £5,000, with or without security.—The Dublin Finance Corporation, Ltd., 6 Westmoreland st., Dublin. 'Phone 21287. T

CASH Advances from £20 upwards.—Y. Boland, Ltd., 68 Charlemont street, Dublin. With or without security. X

GENTLEMAN with sound proposition to overcome present transport difficulties, Requires Loan £350; reasonable interest; no money-lenders. Box B 1188.

LOANS arranged daily in any part of Ireland in sums of £20, £30, £40, £50 to £100.—National Finance Co., Ltd., 68 Middle Abbey street, Dublin.

MEDICAL, NURSING, ETC.

CHEMIST, Dublin, Requires Male Qualified Assistant. Age, full experience, copies refs. to Box B 1539.

DOCTOR open to take Locum or Assistant, May and June. Box B 1571.

DENTAL Surgeon open to Evening Engagement as Assistant; city; free from 6 p.m. Box A 1923.

MALE Nurse wishes Case; State registered.—A. Anderson, R.M.N., R.M.P.A., 10 Leo st., N.C.R., Dublin. X

QUALIFIED Chemist seeks post as Qualified Chemist or Qualified Assistant. Box B 1548.

TRAINED Nurse Attendant disengaged day or night duty. Box R O 463 Irish Times Branch Office, Rathmines.

WTD., qualified Lady Chemist (Protestant). Reply, giving full partics., age, salary reqd. exper. and when available, Box B 1096.

WTD. immediately, Doctor for England; £10 10/- weekly; all found. Box B 1171.

WTD., Nurse Attendant for elderly gentleman. Reply, stating age and qualifications, Box Z 10743, Nurse.

WTD., a young Doctor as Working Partner in small practice in Dublin; excellent prospects. Box A 1924

WTD., Nurse, some hospital exper., alternate day and night duty, for nursing home, Dun Laoghaire. Reply, giving full particulars, Box 164, Irish Times Branch Office, Dun Laoghaire.

DOMESTICS WANTED.

A BUTLER, £65, Kilkenny; P'maid, £50, Dublin.—Kennedy's, 68 O'Connell st.

COOK Genl.—Capable Woman for nice Boardinghouse; 15/- weekly (indoor) Box Z 10737, General.

COOK Wtd. Apply, with full partics., age, wages and copies of refs., to Mrs. Waters, Moore's Hotel, Kilkee.

DOMESTIC Wtd., Manhattan House, Bird ave., Clonskeagh; good cook & hsekeeper; family, 2 girls 3 & 4 yrs.

GENL. Wtd.; Dublin; good plain cook; good wages; refs. Box A 1921.

EXP. Gen. Wd., 2 adults, near Rathgar; elec cooker; £36-£40. Box A 1925.

HEAD Housemaid of three Reqd.; R.C. Apply, stating age, enclosing refs., Miss St. Laurence, Howth Castle, Howth.

WTD., expd. Cook Genl.; state age; second maid kept.—Mrs. V. Delany, Church street, Longford.

WTD., good singlehanded Cook; Aga cooker; two in family; 3 maids kept; close to town.—McClintock, Redhouse, Ardee, Co. Louth.

WTD., for Co. Louth, for 1 lady, good Cook Genl., R.C.; salary £36; quiet country place; P'maid kept. Box Z 10733, General.

WTD. immediately for Terenure, Nursemaid; 3 children; must be capable. Box Z 10780, Nursemaid.

WTD., experd. Genl.; good cooking refs.; 3 adults; £40; Dun Laoghaire. Box B 1160.

WTD., good Cook Genl.; Ballsbridge; family 2; state age, wages.—7772, Irish Times Branch Office, Baggot st. Bridge.

WTD., expd. Ck. Genl.; country place. Apply Miss Reynell, Killynon, Kiltucan, Westmeath.

WTD., good Ck. Genl. for small family; Co. Carlow; modn. hse.; good wages Reply, Box Z 10767, General.

WTD., Daily Help; must be recom.; very light work; interview; Monday only. Box B 1541.

WTD., exper. Genl., good plain cook; Aga; state age, wages, and send refs. Minchin, Busherstown, Cloughjordan.

WTD., good Cook Genl.; 2 family. Apply Mrs. O'Neill Power, Lyndhurst, Greystones, Co. Wicklow.

YOUNG Girl, I.C., to help in house and mind child 2½ years.—Cromarty, Killiney rd., Dalkey.

DOMESTICS DISENGAGED.

AS Cook and H. P'man, Married Couple; highly recomd. — Miss McCall's Agency, 130 Stephen's Green. X

A LADY recomds. a reliable Hsekeeper or Mother's Help. Box Z 10762, Lady.

A RESPECTABLE Girl seeks situation as Hse. and P'maid, or Hsekeeper; 2 in family; excellent ref.; city preferred.—B. Fowler, Kilbrook, Enfield, Co. Meath.

CK. Genl. and H. P'maid seek work; well recomd. Box A 1914.

COUNTRY Girl seeks situation as Cook Genl.; good refs. Box Z 10742, Girl.

EXPD. Genl. wants temporary work, from May 17th, for about 3 months; good wages. Box Z 10748, General.

HIGHLY recom. Lady's Maid (Protestant) desires situation; dis. soon. Box Z 10740, Maid.

LORRIES, VANS, VEHICLES.

COMMERCIAL Vehicle Users—"Hi-Speed" Gas Producer Plants Supplied and Fitted by McCairns Motors, Ltd., Tara street, Dublin. Write us for Specification before fitting.

TRAP and Harness, complete with lamps; excellent condition; fit 13-14 hds.; £60. Box Z 10719, Trap.

WTD., Horse Drawn Station 'Bus, also Set of Double Harness; full partics. and price; send photo. if possible. Box 10738, 'Bus.

CARAVANS.

CARAVAN to Let June to September, any period; 2 double berths, Calor gas; parked beside Killiney strand; Terms 'phone 81489.

CARAVAN Trailer, luxuriously appointed, 4 berths; perfect condition; full details on application. Box B 1534.

BICYCLES, PRAMS.

FIVE Dunlop Motor Tyres and Tubes, two as new, size 4.50-18. Box Z 10735, Tyres.

PRAMS are still available and cheaper at Barron's, 1 Nth. Earl st., Dublin. T

ARTICLES FOR SALE.

ALL Waterproof Covers for carts, vans, threshers, lorries. Rick Covers, Sacks, Bags; best terms. — Coleman, 21-25 Chancery street, Dublin. T

BABY'S Play-Pen, with floor; Baby's Weighing Scales, Salter's, 28 lbs. x 2 ozs.—146 Lr. Baggot st.

COVERS for ricks, carts, threshers, lorries, Tarpaulins, Sack and Tent Makers.—Petrie Bros., Ltd., 36 Usher's quay, Dublin.

FOR Sale, Hand Sewing Singer Machine; perfect order. Box B 1172.

FOR Sale, Electric Breakfast Cooker; perfect condition. Box B 1173.

FOR Sale, Wooden Boxes, internal measurements: Length 11", breadth 8¼", height 6"; fitted with lids, with wire or leathe. hinges, and with two battens, 11-16" x ¼". Ends ½" timber; sides, bottom and lid 3-16". Boxes securely joined together. Wood well seasoned; insides of boxes clean and free from grease or oil. Approximately 5,000 boxes available. Those interested for quantities, large or small, apply Box B 1538.

FOR Sale, Quantity Coil Springs, 1" long, ¼" diameter, suitable for agricultural machinery, etc. Box Z 10774, Springs.

H. T. Batteries, all types, for Sale. Enquiries to Box 1635, Irish Times Branch Office, Cork.

LOVELY real Irish Linen Hand-Embd. Table Cloth, trimmed real Irish crochet, 55/-. Box Z 10763, Table Cloth.

MAHOGANY Dropside Cot, 4ft. 6 by 2ft. 8, Hair and Wire Mattress; £9; seen by appointment. Box B 1550.

MAHOGANY Dining Table, 5 ft. extension, new; £16. 'Phone 35691.—88 Stiles road, Clontarf.

SULPHATE of Ammonia, XXXX Super; Horse Shoes and Shoeing Iron, Boiled and Raw Linseed Oil, genuine American Turpentine, imported Root and Vegetable Seeds. — McGee's Stores, Ltd., Ardee. 'Phone 10.

TYPEWRITER for Sale, portable, Smith Premier, little used. Box B 1183.

ZEISS Race Glasses, in case; 6 x 30, separate focus; perfect condn. What offers? Box Z 10766, Glasses.

18TH Century (Georgian) Pierced Brass Fende: also Guitar, perfect, a beautiful tone. Box Z 10735, Fender.

ARTICLES WANTED.

AMAZINGLY high cash prices paid, Cast-off Clothing. Postcard or 'phone 21567 brings lady or gentleman representative.—Lee, 68 Nth. King st., Dublin. T

ALL Classes of Ladies' and Gent's Left-Off Clothes and Footwear.—Kay, 38 Golden lane. 'Phone 51998. 25 X

BICYCLE, new or good secondhand; 22" frame; gents; state price. Box B 1532.

FURNITURE, Secondhand; also Entire Contents Houses and Flats; highest prices paid.—Toohey's, 30 Bachelor's Walk.

URGENTLY Wtd.—Old Gold, Jewellery, Dents' Gold, Gold Teeth & Silver. Valuations free.—Dublin Smelting Co., 21 Wellington Quay, Dublin.

WTD., Typewriter, good condition; state price and make. European Hotel, Cobh.

WANTED, an Italian Saddle to suit a horse 16 hands; state price. Box Z 10733, Saddle.

WTD. immediately, Dinner Lift, also Teak Sink, new or second-hand. Box 456, Stephen's Library, Dun Laoghaire.

WTD. Spiked Running Shoes; good condition; size 8; price. Box Z 10739 Shoes.

FURNITURE, CARPETS, ETC.

BEDROOM Suite, complete with large Bed in solid oak, Tudor design, English make, nearly new; £120 cash. Box B 1478.

FURNITURE Bought, Sold or Stored at Shanahan's Auction Rooms, 38 Corrig ave., Dun Laoghaire. 'Phone 83654.

LAWLOR, Briscoe will Buy and Sell your Surplus Furniture. Auctions every Thursday, 35 Ormond quay. T

WHITE Enamel Nursery Suite for Sale, 5-piece, with bed; excellent condition. Box B 1568.

OPTICAL, JEWELS, WATCHES.

AXPEL Spectacles Preserve the Sight—Dixon & Hempenstall, Sight Testing Rooms, 111 Grafton st., Lower. Consultations daily, 9 to 6. 29 X

HIGHEST standard of Sight Correction in Eire at Geo. Prescott and Son, 15 Upr. O'Connell st. (next Savoy), Dublin. X

HORSES, CATTLE, STOCK.

AUCTION Sale at Goff's, 60 Lr. Mount st., on Wednesday next, 12th May, at 2 p.m. Working and Driving Horses, Traps and Harness.

FOR Sale, Chesnut Cob, 14.2, age 6 yrs.; quiet; good jumper. Seen at 26 Upr. Leeson st. 'Phone 61420.

FOR Sale, superior Rubber Tyred Brougham, in perfect condition; interior beautifully upholstered in morocco leather; only those interested in outstanding article need apply. Box A 1922.

DRESS, COSTUMES, FURS.

ABOUT Clothes—Mrs. Cusack, 65 Aungier st., Purchases Left-off Clothing, Furniture, etc. Highest prices given. T

ANGORA Jumper, pale green, short sleeves, as new, 35/-. Box 367, Dixon, Dun Laoghaire.

DON'T MISS THIS. Fur Coats Remodelled, latest styles, from 45/-. Post Orders immediate attention. Write for free catalogue. Gall, 74 Grafton st. (opp. Imco). X

FOR Sale, Gent's Morning Suit, excellent order; leg 32 ins., waist 40 ins.; what offers? Box 419, Irish Times Branch Office, Limerick.

LADIES, Gent's, Children's Wardrobes Purchased; hgst. prices, Mellon's, Kingstown.

NATURAL Stranded Mink Coat for Sale; £500, or nearest. Gall, 74 Grafton st.

SMART Model Coat, stone colour, nutria trimmed; perfect condition; also Dresses, etc. Box B 1547.

TWO Coats and Skirts for Sale, brown, black; stock size; tall; other Clothes. Box Z 10765, Coats.

RADIO, PIANOS, MUSIC.

ASK Gill's, Nassau st. They Purchase Pianos for cash. Highest prices given.

ASK Gill's Nassau st.—They will Purchase Operas, Classical Musical Books. X

GERMAN steel frame Upright Piano, perfect condition; offers over £85 considered; almost new. Box B 1165, Irish Times Branch Office, Dun Laoghaire.

LADY Wants Upright or Grand Piano; full partics.; cash. Box A 1920. X

DOGS, CATS, PETS.

ALSATIAN and Irish Terrier Puppies, also Collie (trained cattle).—Bushfield, Philipsburgh avenue.

FOR Sale, pedigree Wire Fox Terrier (female), 16 months; children's pet; must sell. Box B 1553.

FOR Sale, Litter of intelligent 5 months old Golden Cocker Spaniel Puppies, very good pedigrees. Ware strain predominating; champions on both sides; 8 gns. each; offer considered. Apply Mrs. C. B. Jansma, Mountfield, Omagh, Co. Tyrone, N.I. X

WTD., partics. with view Purchasing, of pedigreed "Old English" Sheepdog Bitches, born June, 1939; breeder, Mrs. Burnell, Clonmel; good price paid.—Mrs. Booth, Birches Brow, Aughton, nr. Ormskirk, Lancs.

WTD., Manchester Terrier, male; state full partics., price, etc.; small breed; good home.—Miss Boyd, Stradbally Rectory, Leix.

MACHINERY.

ALLIS Chalmers Tractors — Owners of Models "B" and "WC" can mechanise their root crop production with complete drilling and cultivating equipment, delivery from stock. Also stocks of Power-driven Allis Chalmers Mowers for these models and Pick-up Ploughs for Model "B." McGee's Stores, Ltd., Ardee. 'Phone 10. T

MACHINERY Plant and General Equipment Purchased Sold by Auction or Private Treaty. Send particulars of your requirements to Dubsales, 27 Pearse street, Dublin. See our Showrooms.

WE are the largest cash buyers in Eire of all classes of woodworking and engineering machines, tools, shafting, piping, etc. Complete industrial plants purchased.—Hendron Bros. (Dublin), Ltd., Broadstone, Dublin. T

WANTED, Elto "Pal" or other similar Engine. Box Z 10764, Engine.

20 TONS of Copper Pipes, 4" to 15" dia., 5 tons of Sheet Copper, Reinforcing Iron, Steel Plates, Brass Bars 1" to 2½" dia., and many other such like items are included in the Auction Sale on Thursday next, 13th inst. at the D.W.D. premises, Distillery road. Full particulars from the Auctioneers, Jackson Stops and McCabe, 35 Kildare street, Dublin.

YACHTS, BOATS, ETC.

WTD., River Rowing Boat, Clinker built, approximate 16 ft. over all, in good condition, complete with rowlocks and oars; state price. Box Z 10744, Boat.

TIMBER, STANDING TREES.

ADVERTISER is open to Purchase large quantity Standing Timber, Spruce, Fir, Larch, Lime, Sycamore, Ash and Poplar. Box Z 2209, Timber. X

SHOOTING, SPORTING.

HAYNE'S Ideal Greenheart Salmon Rod, 14 ft., 22 ozs., 2 tops; bargain, 60/-; no offers. Box Z 10769, Rod.

POULTRY, FISH, DAIRY.

AT Fairyhill, Blackrock ('phone 82138)—Wyandottes, Rhodes, Leghorns; Settings 7/6. Cockerels clearing, 10/6; 16 Chickens (with Hen), 37/6; Table Chickens prepared.

BEST Poultry Foods, Layers, Growers Mashes, 24/6 cwt.—Williamson, 182 Pearse street.

HEN and 25 Chickens, day old, 36/-.—H. Smyth, Newtown, Drogheda.

KNOCKNAGARM Poultry Farm—Note new address—Rhode day-old Pullets, £7 10/- 100, £4 10/- 50, £1 3/6 dozen; White Leghorn Pullets, £1 7/6 dozen; both available May 11th, 18th; Rhode Cockerels, 42/- 27/6, 7/6; Leghorn Cockerels, 15/- 50, 4/- doz.; May 18th.—Manager, Woodbank, Dalkey. Telephone 83766.

PHEASANT'S Eggs for Sale. Box B 1163.

GARDEN, FARM, BEES, ETC.

AT Drummond's—Tomato Plants now ready—Strong plants for cool house, leading varieties, Stonors, Ailsa Craig, Standard, Market King, etc.; 6/6 per dozen, 45/- per 100, ex pots; carriage and packing extra.—Dawson street, Dublin.

AT Drummond's—White Haricot Beans, Comtesse de Chambord, per pint 2/6, postage extra.—Dawson street, Dublin.

AT Drummond's—Bedding Plant List now ready. Free on application.—Dawson st., Dublin.

AT Drummond's—Punnets, 1 lb. 1/2 dozen, 12/6 gross; Chip Baskets, 4 lb. 5/-, 6 lb. 6/-, 12 lb. 8/9, per dozen; packing and carriage extra.—Dawson st., Dublin.

A LIMITED Stock still available Powers' Monarch Mangel, finest Yellow Globe in cultivation, 3/6 per lb.—Wm. Power and Co., Seed Merchants and Nurserymen, Waterford. Our only address, please note.

ANTIRRHINUMS, bright colours, Ostrich plume, Asters, Marigolds, Firestone (new) and French; Stocks, Gaillardias, Larkspur, Godetia, 1/6 doz., 10/- 100; Giant Pansies, Violas, yellow, blue; Aquilegia, long spurred; Geums, Rose Campion, 3/- doz.; Russell Lupins, six different named colours; Bedding Geraniums, 6/- doz.; Canterbury Bells, rose, mauve, blue; Polyanthus, Pinks, Crimson Sweet William, 2/- doz., free.—O'Neill's, Fermoy. X

AT Bradshaw's—Vegetable Seeds, sow now, all varieties; Lawn Seed from 2/- lb.—Seed Merchants, Parliament st.

AT Bradshaw's—Tomatoes, indoor and outdoor, 4/- doz., 32/- 100; Cauliflowers, 1/6 25; Lettuce, 2/- 100; Cabbage 1/6; Marrows, 6d. each. Postage extra.—Arcane City shop, Parliament st.

BALLAWLEY Alpine Nursery, Dundrum, Dublin. Summer Flowering Rock Plants, for 4/6, 12 for 8/6; post paid. Lists, with alternatives, on application.

BROWN Dutch Haricot Beans, a dual purpose type; can be used in green state or stored for dried use later; a recommended food reserve vegetable for winter use; pint 2/6, to sow 100 feet; postage 6d.—Rowans, 51, 52 Capel street, 1, 2 Westmoreland street, Dublin.

CALOMEL Dust for the control of Onion Fly and Cabbage Root Fly, P.P. Brand, best quality, 1lb. 1/6, postage 6d.; 1lb. 2/6, postage 6d.; 7lb. 17/6, postage 1/-.—Rowans, Seed, Bulb and Plant Merchants, 51, 52 Capel street and 1, 2, Westmoreland street, Dublin.

CARROT Fly Repellent for Control of Carrot Fly, a pest in many gardens; 1½lb. tins 1/6, postage 8d.—Rowans, Seed, Bulb and Plant Merchants, 51, 52 Capel street, 1, 2 Westmoreland street, Dublin.

CHRYSANTHEMUMS, rooted; Mauve Anemone, Rose Molly, Crimson Circle, J. H. Thorp, Edith Cavell, Jean Pattison, Bronze Citrone, 5/6 doz.; Mixed; 4/6; Cauliflower, 5/6 100; Lettuce, 2/6 100; Spencer Sweet Pea, Mixed, 7/6 100; Canterbury Bells, 2/- doz.; all post paid; Violet, strong plants (not runners); Princess Wales, Marie Louise.—Carramore Gardens, Curroy, Ballina, Mayo.

COOLMORE Nurseries, Thomastown, Kilkenny—Transplanted, Asters, Antirrhinums, Stocks, Ursinia, Helichrysum (everlasting), Sweet Pea, Marigolds, Lobelia, 1/6; Alyssum, 1/-; Pansies, 2/6; Double Scarlet Nasturtiums, 3/-; Marguerites, 3/6; Calceolarias, Yellow, Crimson, 5/6; Bedding Geraniums, Scarlet, Pink, Ivy Leaf, 9/6; all per doz.; postage extra.

CAULIFLOWERS, Early London; Celery, Giant White, 6/-; Broccoli, 4/-; Brussels Sprouts, Ailsa Craig Onions, long keepers, 3/-, all per 100, free.—O'Neill's, Fermoy. X

GIANT Scarlet Runner Beans, utilitarian and decorative, producing wonderful crops of succulent and edible pods for late use when kidney and French beans are past their best; per pint 3/-; postage 6d.—M. Rowan and Co., Ltd., 51, 52 Capel street, 1, 2 Westmoreland street, Dublin.

GARDEN Bamboo Canes, 3 ft. light, 6/9; 4 ft. light, 7/6; 4 ft. medium, 10/6; all per 100. Garden Deck Chairs, low prices.—Staveley's Stores, Parnell street.

GLADIOLI—Limited stocks of large-flowering varieties, in good names and colours, are available; particulars on request.—Rowans, Seed Merchants, 51, 52 Capel street, 1, 2 Westmoreland street, Dublin.

GARDEN Hose, Red Ribbed Quality, 60 ft. lengths, 75/-; fittings extra, 7/6. M. Rowan and Co., Ltd., Seed, Bulb and Plant Merchants, 51, 52 Capel street, 1, 2 Westmoreland street, Dublin.

HAWLMARK Bedding Plants for summer and autumn flowering. List now ready (which includes Vegetable Plants), post free on application.—"Dickson's," 61 Dawson street, Dublin. X

LISSADELL Tomato Plants, ex 3" pots, 6/- a dozen; postage extra; cash with order; subject crop and unsold.—Manager, Lissadell, Sligo.

LISSADELL Vegetable Plants, Cabbage Harbinger, Spring Frame, 3/- per 100; Cauliflower, Spring Frame, 5/- per 100; White Portugal Onions, Spring Frame, 5/- per 100; post free, C.W.O., subject crop and unsold. Manager, Lissadell, Sligo. T

MID-DAY Sun Tomato Plants now ready. The new Yellow Tomato, an epicurean fruit, honey-sweet to taste, and the attractive golden yellow colour refreshingly increases the appetising appearance of salads, sandwiches, etc.; a thirst-quenching fruit for the hot summer days; per dozen 6/6; postage 1/-.—M. Rowan and Co., Ltd., 51, 52 Capel street, 1, 2 Westmoreland street, Dublin.

MUSHROOMS in plenty, easily grown if 100 per cent. Productive Spawn is used. Trial packets 2/-, post free 2/6; No. 2, to spawn 25 square feet, 3/6, post free 4/-; No. 1, the growers' size, to spawn 50 square feet, 6/9, post free 7/6.—Rowans, 51, 52 Capel street, 1, 2, Westmoreland street, Dublin.

POWERS' Seeds. Genuine only from Wm. Power and Co., Waterford. Our only address.

POWERS' Colossal Swede, most popular purple-top in cultivation, 7/6 per lb.—Wm. Power and Co., Seed Merchants and Nurserymen, Waterford. Our only address, please note!

POWERS' Unrivalled Purple-top, heavy cropper, splendid keeper, 6/6 per lb.—Wm. Power and Co., Seed Merchants and Nurserymen, Waterford. Our only address, please note.

PUNNETS and Chip Baskets for Fruit Packing. Write for prices.—M. Rowan and Co., 51, 52 Capel street, Dublin.

PRIMROSES — Hose-in-Hose "Sparkler," 3/- each, 30/- dozen, free.—Wix, Crinken Shankill.

ROWAN'S Rich Red Globe Beet, a delicious vegetable, used hot or cold; a necessary concomitant of summer salads and meat dishes; can be stored for winter use; sow now; per ounce 1/8.—M. Rowan and Co., Ltd., 51, 52 Capel street, 1, 2 Westmoreland street, Dublin.

RED Pickling Cabbage—Six strong Plants, 1/- free; recipe 6d.; Grape Hyacinth Bulbs, 6d. doz.—Garthlea, Mounttown, Kingstown.

SOW Sugar Beet to make sweetening syrup, per lb. 2/-, postage 6d.; per ounce 3d. post free.—M. Rowan and Co., Ltd., Seed, Bulb and Plant Merchants, 51, 52 Capel street, 1, 2 Westmoreland street, Dublin.

SALE, Beehives, complete; some Foundation, Wax & Equipment. Tel. 83550.

GARDEN CONTINUED

SOW Spinach, a health-restoring vegetable, makes up vitamin deficiencies and tones up the most jaded outlook. Sow now, Hollands, with thick, fleshy leaves, 10d.; Juliana, a succulent green, 10d.; Viking, a world's trial winner, bearing longest leaves of thickest type, 10d.; all per oz.—M. Rowan and Co., Seed Merchants, 51, 52 Capel street, 1, 2 Westmoreland street, Dublin.

SOW Now—Giant Lucullus Spinach Beet, ribs pure white, leaves a crinkly yellowish green like a Savoy cabbage; tops cook like spinach, ribs like celery or seakale; ready for use late winter and early spring; per ounce 1/2; postage 2d.—M. Rowan and Co., Ltd., Seed Merchants, 51, 52 Capel street, 1, 2 Westmoreland street, Dublin.

SALSAFY, the Vegetable Oyster, appreciated for its unique flavour and a welcome departure from the more common garden roots. Salsafy is grown like parsnips, boiled whole, then sliced or mashed, and served with sauce; per packet 6d., per oz. 1/6.—M. Rowan and Co., Ltd., Seed Merchants, 51, 52 Capel street, 1, 2 Westmoreland street, Dublin.

STRAWBERRY Punnets, 1 lb. size, 1/2 doz., 13/- gross; carriage extra.—Staveley's Stores, Parnell street.

TOMATO Plants, extra strong, outdoor and indoor, hardened off, blossoming, 4/- doz., 30/- 100; cash with order.—Williamson, Streete, Westmeath.

TOMATO Plants—Market King, Radio, Stoner's M.P., Woodward's Sensation, Tuckwood's Favourite, ex pots, 4/6 per doz., 32/6 per 100. Carr. paid.—Galvin Bros., Nurseries, Wexford.

TOMATO Plants—Leading varieties, hardened, outdoor, 16 ins., blossoms, trusses forming, grown sterilised soil, 3/6 doz., 30/- 100.—Glenville Nurseries, Foster ave. 'Phone 82743.

TOMATOES—Stonor's Exhibition, Stonor's Moneymaker, Ailsa Craig, exceptionally sturdy, well hardened, high grade plants, 9-10 inches; Stonor's Outdoor, successful where others fail, with full outdoor cultural instructions; 5/- doz., 40/- 100, free.—O'Neill's, Tomato Specialists, Fermoy. 'Phone 45. X

TOMATO Plants 3/- per dozen, post paid. Suttons, Limited, 1 South Mall, Cork.

TOMATO Plants, Scarlet Knight and Sunrise; in boxes, 15 or 40, 3/6 doz.—Fitzpatrick, Palermo, Bray. 'Phone: Bray 79.

HOUSES AND LANDS FOR SALE.

ADVANCES for House Purchase, repayable over periods extending to 20 years. Full particulars obtainable from the Secretary, Property Loan and Investment Co., Ltd., 40 Dame street, Dublin. Capital £400,000 (fully paid). Subscribed by the Principal Irish Banks.

ASHFORD, Co. Wicklow — Auction by Gerald Gilbert, M.I.A.A., "Pine Cottage," neat, 6 apartment House, on ½ acre, freehold; low reserve. 19th May at 2 p.m., at 139 St. Stephen's Green.

ATTRACTIVE semi-detached, all electric House, Howth road, G.N.R. 'bus, convenient R.C. church; 2 reception rooms, 3 bedrooms, garage, perfect order; £1,090.—McLaughlin, 3 Grafton st.

AT Beechwood avenue, Ranelagh—7 rooms, garage, etc., G.R. £9, £950; another, £800.—O'Keeffe & Murphy.

AT Rialto—Detached, with acre of land, 9 rooms, 2 baths, etc.; £1,450.—O'Keeffe & Murphy, Richmond st. 'Phone 51821.

A DAINTY, modern, semi-detached House, Howth rd. (4d. 'bus), all electric, 3 bedrooms, very tastefully decorated and in superb condition; numerous labour saving devices fitted throughout, walled in garden, not overlooked, garage; £1,150. Inspection recommended. Details, Browne & Dowse, 2 Dawson st.

AT Terenure—Modern, semi-detached House, 3 bedrooms, garage; £925.—Browne & Dowse, 2 Dawson st.

ASHDALE rd.—Fine House, 3 rec., 5 bdrms., garage; £1,150.—Albert MacArthur, "Housefinder."

AUCTION, Wednesday, 26th May, "Eastbourne," Marlborough road, Glenageary (beside train and 'bus); non-basement, semi-detached; 3 reception, 5 bedrooms, delightful gardens; ground rent only £6 5/-. Auctioneers, Allen, Townsend, 10 Stephen's Green. X

ABOUT the Buying and Selling of Houses and Estate Management, consult Leslie Watson, 28 Harcourt st. 'Phone 51356. X

BUNGALOW for Sale, on shores of Lough Corrib, 1 mile from Oughterard; immediate possession; fee simple. Box Z 10701, Bungalow.

BLACKROCK (tram line)—Approx. 1 acre terraced gardens and wood; square built, modern, sun-trap House; all advantages; overlooks bay; 2 reception, 5 bedrooms, many special features; ground rent £6; price £2,300. Details, Browne and Dowse, 2 Dawson st. X

BATTERSBY'S Auctions, 13th May, at 39 Westmoreland street, will include: 26 Conyngham rd., 278 Lr. Kimmage rd., Harold's Cross; "Rosemount Dairy" (Regd.), Dundrum (all with possession).

BAILY (sheltered position)—Charming, detached Bungalow Residence; £2,250. Hamilton and Hamilton.

BLACKROCK, £1,250; adjoining tram line, excellent order, good gardens. Keys, Gerald Gilbert, M.I.A.A., 139 St. Stephen's Green.

BATTERSBY offer, Donnybrook—Attractive, detached, modern Residence; 3 rec., 5 bed., bathroom; all conveniences; fine garden; garage; moderate price. Details, 39 Westmoreland st.

BATTERSBY offer, Clontarf, £500; 7 rooms; very long, rear garden. Details, 39 Westmoreland st.

CITY residence, in 5 self-contained flats; income £325 yearly; £2,400.—Hamilton and Hamilton.

CABRA rd., adj. Church, £850; Carragh rd., £800.—Albert MacArthur, "Housefinder."

CLONTARF — Pre-war House, on 'bus route; 2 reception, 4 bedrooms, e.l. and gas, gas cooker; £800.—Hamilton and Hamilton. X

DELIGHTFUL detached House, St. Thomas's rd., Stillorgan; two sitting-rms., 4 bed, electricity, gas, garage, every convenience; lovely garden; price £1,800 Box B 1552.

HOUSE Purchase—The Irish Civil Service Permanent Building Society can help you with generous terms. No waiting list. Prospectus free.—H. G. Ryder, Secretary, 25 Westmoreland st., Dublin. X

INVESTMENTS — Battersby's Auction, 13th May, at 39 Westmoreland st., will include: £95 yearly out of valuable Business and Residential Property at Rathgar (in three lots), also Residential Property at Bray, let to tenants, producing good income.

PORTMARNOCK—Detached, non-basement Residence, on sea front, close to 'bus; 2 rec., 4 bed., e.l., etc.; price £1,050.—Hamilton and Hamilton.

PEMBROKE area—Detached, non-basement Residence, on 1 acre; perfect repair; price £3,000; low outgoings.—Terence Dunlop and Co., 111 Grafton st. Tel. 73588.

SEMI-DETACHED, 2 storey, red brick House for Sale, Swords, Co. Dublin, main road, containing 6 rooms, bathroom, hot and cold water, e.l., garage, good garden front and rear. Apply John P. Cuffe, Ltd., 31 Manor street, Dublin.

SHOP and Flats, £1,475; pays 15 p.c. net, excellent locality. Box B 1555.

TERENURE — Exceptionally well built detached Residence, on approx. 1 acre; 3 large rec. rooms, billiard room, 6 bedrooms, nursery, maids' rooms, 2 bathrooms, maid's bathroom; garage, stables; attractive garden, loggia, green-house, etc.; £3,000.—Browne and Dowse, 2 Dawson street.

TERENURE, £1,350, non-b., exc. House, 3 rec., 5 bdrms.; Rathgar rd., £1,100.—Albert MacArthur, "Housefinder."

PREMISES, LANDS, ETC.

COLLEGE Green—Business Premises, ground floor and 8 rooms; £180 and rates, £36.—Allen, Townsend, 10 Stephen's Green.

FACTORY Premises Wtd. in Dublin or country; space about 10,000 feet; state full particulars. Box B 1153.

HOTEL, provincial town, West, highly profitable, commercial and general, licensed, furnished and equipped; £2,200, freehold, complete.—Browne and Co., Auctioneers, Westport.

STEPHEN'S Green—Sunny Front Offices to Let, Grafton street end; £65, free. 'Phone 22795.

HOUSES TO LET.

CLONTARF Road, 206—To be Let, southern aspect, facing Dublin Mountains; newly decorated; 3 sitting-rooms, 4 bedrooms; electricity and gas; garden, garage; rent £80 and rates. Phone, Robb, 35149.

CLONTARF, Castle avenue—Bungalow; 5 apartments, large garden; P.L.V. £20, g.r. £8. Apply McMahon, 5/6 Upper O'Connell street.

DELIGHTFUL, modern, semi-detached House, Clonskeagh, open aspect; 3 bedrooms; beautifully decorated; good gardens, garage; £115 p.a.—Browne and Dowse, 2 Dawson street. X

MODN. House; 4 bedrms., 2 recep newly decorated; seen to-day (Monday) 2.30 to 5 p.m.—6 St. Kevin's Gardens Dartry.

RANELAGH, Convenient City—Non-basement, 4 bedrooms, 2 rec., garden; £97, free. Box A 1926.

HOUSES AND LANDS WANTED.

BUILDING Land Wtd.; Inchicore, Drimnagh or Fox and Geese. Box B 1476.

DOCTOR wants good House, Fitzwilliam square or place; up to £3,000. Box B 1565.

FURN. House, North side; 3 or 4 bedrooms; good garden essential; 2 children; solicitor's ref. given. Box B 1174.

HOUSE or Bungalow Wtd.; Dublin suburbs; rent £80-£120 yearly. Box A 1903.

HOUSE Wanted, convenient Phoenix Park (N.C.R.), or in immediate district; 3 reception rooms, if possible. Send particulars and price.—Corrigan and Co., 4 Grafton street.

WTD., Bungalow or House to Buy, large garden, or some acres, within 20 miles Dublin, near coast preferred. Box B 1185.

WTD., detached Bungalow or House; Howth rd. or Clontarf district; with garage and large garden; no agents. Box B 1460.

WTD. to Purchase, small, detached or semi-detached House or Bungalow; e.l., gas, garage or space for, small garden; Monkstown to Dalkey; up to £1,500. Box B 1467.

APARTMENTS, FLATS TO LET.

AT 22 Highfield rd., Rathgar—Superior Board Residence, gentlemen; full or partial.

AT 1 Cambridge tce., off Northbrook rd.—Comfortable Bed-Sittingrm., full or partial.

DRAWINGROOM Flat, well Furn.; 30/- wkly. Also smaller one.—52 Merrion sq.

DETACHED House, suburbs, large garden; telephone; full board, attendance; beside tram and 'bus. Box B 1537.

GENTLEMAN can have whole or partial Board; single room; private family; Howth road. Box B 1167.

LADY takes Paying Guests or Boarders; quiet, bright, nicely furn. house.—14 Dartmouth square.

APARTMENTS, FLATS WANTED.

APARTMENTS, Furn., full board; attendance, Wtd., mid-August, mother and 2 children, school going; Clontarf district preferred. Box B 1506.

FURN. Flat Reqd., June, Dublin or suburbs; state full partics., terms. Box 620, Irish Times Branch Office, Belfast.

MARRIED Couple (no children) require, about 1st July, fully Furn. Flat for at least 12 months; careful tenants. Box B 1561.

SEASIDE AND COUNTRY.

HOUSES TO LET AND WANTED.

BRAY, County Wicklow—Small modn. Furn. House Let; gas, elec., 3 bed, 2 sittingrooms; copies refs.; careful tenant. Box B 1176.

BRAY—Furnished Bungalow to Let, August, 3 bedrooms, gas, e.l., garden. Box B 1182.

GLENCORMAC, Bray—To Let, attractive Bungalow, with uninterrupted views of Sugar Loaf mountains and sea, close to Kilcroney golf links, containing drawing-room, diningroom, 2 bedrooms, large kitchen, h. and c. bath and wash basin, immersion heater, separate w.c., scullery, nice garden front and rear, garage, electric light and power throughout; tenant can purchase entire furniture if required; to Let for 3 or 5 years; rent £72 and rates, £11 5s. 0d., including water rate. Seen by appointment. Box B 1529.

KILLINEY—Southerly aspect, overlooking sea, detached Residence, comfortably Furn., 18th Aug.-17th Sept.; careful tenants; £45. Box Z 10718, House.

SEASIDE AND COUNTRY (Continued).

TO Let, Blackrock, semi-detached, modn. House; 3 bedrooms; convenient to tram and railway services; £96, free. Box B 1531.

TO Let, Furn., May and June, "Grianan," Bungalow, Donabate; Aga cooker, bath, e.l., 'phone, garage. Apply Dr. K. M. Smyth, 142 Howth rd., Dublin.

WTD. to Purchase, Cottage near sea; within 6-12 miles Dublin; moderate. Box B 1168.

WELL Furn. country House (Meath) to be Let, summer months or duration; about 25 miles from Dublin; central heating (E.S.B.), Aga cooker and anthracite, farm produce, vegetables, milk, own fuel; ideal for children or friends sharing; 3 reception rms., hall, 4 bedrms., 4 dressing rms., 2 bathrms., etc.; tennis court. Box Z 9564, House. X

APARTMENTS AND FLATS TO LET AND WANTED.

CARSHALTON, 15 Sandycove ave., West, Dun Laoghaire. Bed and breakfast from 6/6. 'Phone 83542.

COMFORTABLE Holidays, Co. Wicklow farmhouse; good food; h.c., indoor w.c. Apply Mrs. N. Boyd, Ballinglen.

GENTLEMAN Paying Guest received, country vicarage, quiet, delightful scenery, three servants kept; Midlands; £3 10s. 0d. weekly. Box Z 10775, Guests.

LADY wants Board Residence in Bray for last fortnight in May; state terms. Box B 1540.

RESPECTABLE Girl, or Widow with small means, desiring nice, quiet, comfortable Home can have same for Work of House in return; must be highly recomd. Box 162, Irish Times Branch Office, Dun Laoghaire.

SEASIDE Accommodation Wtd. by lady, July or August; west or south prefd.; state terms. Box Z 10726, Accom.

TO Let, self-contained, 5 roomed Flat, modern conveniences, unfurn., gentleman's residence, 9 miles Dublin; excellent transport; Meath. Box Z 10597, Flat.

MISCELLANEOUS.

A PICTURE is an ideal Wedding Gift. Visit the Victor Waddington Galleries, 8 Sth. Anne st. or 19 Nassau st. X

ABSORBENT, soft, Surgical Cotton Wool assures comfort. "Femina" (reg.) Sanitary Towels, from all good class Chemist-Drapers and Department Stores.

BARNARDO'S Fur Service is second to none for Quality Furs and first-class Craftsmanship.—108 Grafton st., Dublin.

FOR Plate, Wired, Cast, Ornamental, 24 oz. "R" Sheet Glass, etc., and Glazing.—Williams, 8 Cathedral street, Dublin.

ULTRA Violet and Sun Ray Lamps for a nice tan; also recond. for their curative properties. — The Dublin Medical Stores, Ltd., 23 Fownes' st., Dublin.

Printed and Published by the IRISH TIMES, LTD., at the Offices, 31 Westmoreland street, in the Parish of St. Mark and City of Dublin.
MONDAY, MAY 10, 1943.

DEBONAIR

Why should women appropriate all the colours in the spectrum and leave men to live in monotones? It feels good to get into a sports jacket in harmony with the season! There are some dashing styles at Kingstons—with ties to give an added touch of colour.
KINGSTONS O'Connell St., and George's St., Dublin.

DOCTOR'S ADVICE TO WOMEN
HOW TO KEEP WELL, SLIM AND BEAUTIFUL.
If a woman wants to keep well, to retain her figure and complexion, she needs something different from an ordinary man's "salts." Women need something specially designed for women.
For one thing she needs something which gently and without any drastic action will clear away the poisonous wastes which clog the blood-stream, make complexions muddy and cause unwanted fat.
Then women are very liable to Cystitis, Backache and the Disturbed Nights caused by Kidney and Bladder weakness. Ordinary salts won't help these much.
That's why women ought to take Juno-Junipah. Juno-Junipah is the one salts designed specially for women. It's a combination of the finest mineral salts with pure oil of juniper to cleanse and revitalise the Kidneys and Bladder.
Take just a pinch of Juno-Junipah in warm water before breakfast and you'll be astounded how quickly you feel the benefit. Those pains of Rheumatism and Lumbago and Sciatica will disappear, your continual Backache will go and you'll enjoy long nights of undisturbed rest. And soon your complexion will grow clearer and fresher, while if you're troubled with unwanted flesh, you'll be delighted at the way you get back the figure you had.
Better Health and Looks or NO PAY!
So certain is Juno-Junipah to make any woman feel and look better, that here is an offer! Get a 2/- packet of Juno-Junipah from any chemist to-day. Take it as directed, and if you aren't more than satisfied with what it has done he will refund your money without question. Obtainable from all chemists.

BRONCHIAL ASTHMA
HOPE ALMOST ABANDONED WHEN DŌ-DŌ GAVE "AMAZING RELIEF"
Time and again letters from former Asthma victims state that hope of relief had been abandoned when at last Do-Do was tried. Here is what Mr. E. P., of West Bromwich, wrote on February 25th, 1941:
"For some years now I have been a great sufferer from Bronchial Asthma, and have spent pounds on all kinds of medicines, until I began to give up hope of ever getting any relief.
"A few weeks ago a friend advised me to give your Do-Do Tablets a trial. Needless to say, I have very little faith, as I had tried so many remedies, but I was amazed at the relief I obtained after the second dose. I have had two tins and I feel a different man altogether. I have only one regret, and that is I didn't know of them years ago. I shall always recommend them."
Are you on the point of giving up in despair, or anyone you know? If so, give Do-Do a trial without delay. Often the very first dose stops that awful choking feeling, conquers the cough and banishes the ever-present dread of Asthma attack.
Relief from choking spasm in 30 seconds; easy breathing restored in 15 to 30 minutes—that is the promise Do-Do invariably fulfils. Do-Do succeeds where other means fail because Do-Do Tablets contain soothing and healing medicaments found in no other remedy—at any price.
Do-Do Asthma Tablets are sold by Qualified Chemists everywhere at 30 Tablets 3s. 3d.; Trial Size (7 full doses) 1s. 3d.
DŌ-DŌ brand ASTHMA TABLETS ONE IS A FULL DOSE

WASTE PAPER WANTED
SELL—Your Household Waste, Newspapers, Periodicals, Cardboard, Office Waste, Ledgers, etc. Maximum Prices Paid.
P. O'REILLY Ltd. DUBLIN. Telephone 71565 (3 Lines).

★ One and a half glasses of fresh full-cream Irish milk go to the making of each half pound of Cadburys. No wonder it tastes so good and does you good.
The finest milk in Eire makes the finest chocolate in the world—
CADBURYS milk chocolate

CRITICAL SITUATION IN CORSET INDUSTRY
Appeal to Women by Twilfit
WILL the manufacture of Corsets in Eire soon have to cease? The answer rests on the response which women throughout the country make to this appeal by TWILFIT.
Here in brief is the position:
The stock of BUSKS (Front Fastenings) at present available is exceedingly low—in fact rapidly nearing exhaustion—and there is no possibility whatever of obtaining further supplies under prevailing conditions.
Consequently, as these Fastenings are essential for the production of Corsets, the Manufacturers of TWILFIT now appeal to women everywhere to return Busks from discarded Corsets to their nearest Retailer. It is entirely in their own interests to do so, for this is the only means of ensuring that they themselves will be able to secure Foundation Garments in the near future.
To disregard this appeal can have only one result—THE COMPLETE STOPPAGE OF MANUFACTURE!
★ The manufacturers of TWILFIT Corsets wish to reassure the public that all such Busks, before being re-used, undergo a thorough process of cleansing in purifying acids and, when re-polished, are EXACTLY AS NEW.
LEETHEMS (Ireland), Ltd., Twilfit House, Upr. Abbey St., DUBLIN

7 o'clock SLOTTED BLADES
As the keen edge slides smoothly round your chin you realize that luxury has not gone out of shaving —with the 7 o'clock slotted blade.
9d. per packet of 3
1/6 per packet of 6

a Milne Model

SO FEMININE
Pretty as an old-world garden, this week's gala Milne Model, presented by Newells of Grafton St., is gay as gaiety itself.
Expressed in crêpe Marocain, the bodice is softly gathered into the high shoulderline and snug corselet waist line.
Full swing gored skirt. V neckline, with six tiny self covered buttons. Tie-belt from sides to back. Pastel floral, with predominating shades of Hyacinth Blue; Violet, and Blush Rose. Sizes 38, 40, 42. 5½ coupons. 3 gns.
THE BEST FOR LESS AT NEWELLS GRAFTON ST. DUBLIN

WAKE UP YOUR LIVER BILE
without Calomel—and you'll jump out of bed in the morning full of vim and vigour.
The liver should pour out two pints of liquid bile into your bowels daily. If this bile is not flowing freely your food doesn't digest. It just decays in the bowels. Gas bloats up your stomach. You get constipated. Your whole system is poisoned and you feel sour, sunk, and the world looks punk.
Laxatives help a little, but a mere bowel movement doesn't get at the cause. It takes those good old Carter's Little Liver Pills to get those two pints of bile flowing freely and make you feel "up and up." Harmless, gentle, yet amazing in making bile flow freely. Ask for Carter's Little Liver Pills. Stubbornly refuse anything else. 1/3 and 3/-.

THE smartest and most glamorous of young society women know that even for them it is just *asking* for broken romances to take any risks about excessive perspiration.
To make scrupulously certain that they will never 'offend' by underarm odour, a few moments with Odo-ro-no has become an essential part of their toilet. The armpit is kept dry and sweet with Odo-ro-no, even in summer, even in hot clothing. Odo-ro-no is the most complete and thorough deodorant it is possible to get. Make certain that *you* are unfailingly sweet and fresh. Buy a bottle of Odo-ro-no from your chemist to-day.
LIQUID ODO-RO-NO for COMPLETE underarm protection
Odo-ro-no liquid in two strengths, Regular (lasts for 7 days), Instant (lasts for 3 days). 9D and 1/9

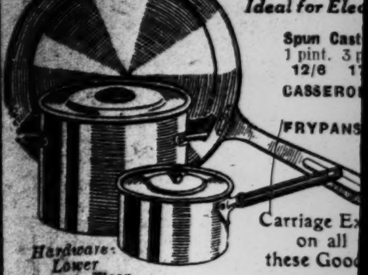
SPUN C[...] COOK[...] Ideal for Ele[...]
Spun Cast[...] 1 pint. 3 p[...] 12/6 1[...] CASSERO[...] FRYPANS
Carriage E[...] on all these Goo[...]
Hardware: Lower Ground Floor.

A BISHOP'S JOB

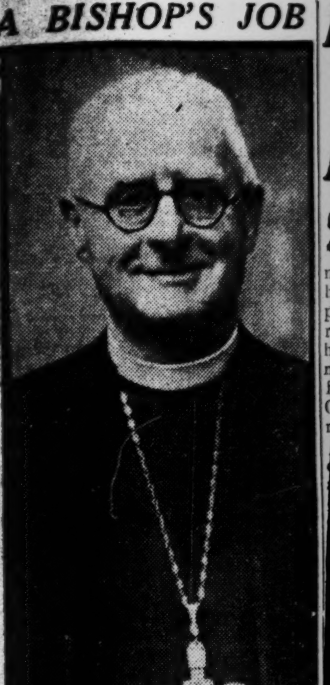

The Right Rev. R. G. Parsons, Lord Bishop of Hereford, who spoke to the Rotary Club on "A Bishop's Job in the World To-day."

Control of Cloth Prices

A SCHEME which is intended t[o] control clothing prices is a[t] present being worked out [by] the Department of Supplies, an[d] will be produced shortly in the for[m] of a draft order. The object of th[e] is that goods produced in th[e] country will in future be subject t[o] fixed prices, and goods imported, [or] now in stock, will be subject to fixe[d] profit margins. Buying permits, a[s] foreshadowed by the Minister in h[is] speech in the Dail on the estimat[e] for his department, will operate [to] control the distribution of pie[ce] goods.

The system of "buying permits" is being introduced, an *Irish Tim[es]* representative was informed, in ord[er] to put a stop to the trafficking whi[ch] developed in piece goods since th[ey] went into short supply.

CLOTH SPECULATION

Many manufacturers of piece goo[ds] have seen their own cloth on offer [at] prices far above the proper pri[ce] and they have attributed this sta[te] of affairs to speculation in cloth.

Under the system which is n[ow] proposed, no person, other than [an] ordinary citizen who is using his o[wn] ration book, or the ration books [of] his family, will be allowed to b[uy] piece goods unless he can produc[e a] "buying permit." Full particu[lars] as to the method of obtaining s[uch] "buying permits" appear in [the] advertising columns.

In the case of cotton piece go[ods] the present production by the I[rish] cotton mills is only a fraction of [the] normal requirement. In the circ[um]stances, it was considered desi[rable] to take steps to see that these [or] substitute piece goods were pu[t to] the proper uses, and that [the] maximum number of rationed ar[ticles] were made from them. Follo[wing] discussions with the trade, it [was] decided that from the the 19th [...] last shirtings, dungaree cl[oth,] nursery twills and a fixed pr[opor]tion of the calico or overall [...] production should be distribute[d by] the Irish cotton mills only to m[anu]facturers and makers-up of rat[ioned] articles, and the "Buying P[ermit] System" is already in operati[on as] far as these goods are concern[ed].

USE OF MATERIA[LS]

The Minister's decision in [this] matter was, it is understood [in]fluenced by the consideration [that] the best possible use of the ma[terial] would be secured in this way, [and] the interests of the distributive [trade] were safeguarded by the fact [that] the goods made from these ma[terials] would be made available for dis[tribu]tion through them.

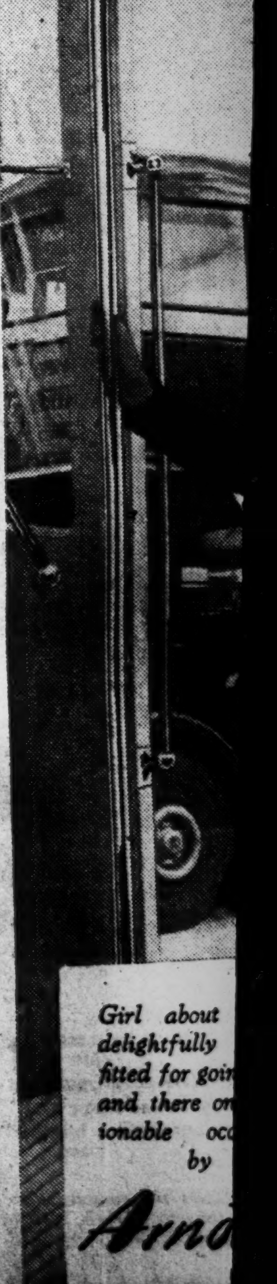
Girl about [...] delightfully fitted for goin[g] and there o[...] ionable oc[...] by Arn[...]